FLICKER

G.H.S.

1939

COMPLIMENTS OF

Kupsinel

PHOTOGRAPHER

Compliments of

POULOS—PHOTOGRAPHER

PORTRAITS OF DISTINCTION

30 Main Street Gloucester, Mass.

Compliments of

GLOUCESTER DAILY TIMES

We Extend Our

HEARTIEST CONGRATULATIONS

to all the

GRADUATES OF THE CLASS OF 1939
OF GLOUCESTER HIGH SCHOOL

William G. Brown Company

AND

Shepherd's Market, Inc.

OPERATED BY

The William G. Brown Company

PROPERTY OF SAWYER FREE LIBRARY

FLICKER STAFF, 1939

FLICKER STAFF - 1939

Editor-in-Chief
PAULINE S. AHOLA

Assistant Editors
Richard W. Davis
William F. Souza

Class Roll
Chairman, Anna Hickey
Samuel Chiancola
Dorothy Flygare
William Goodwin
Mary Grogan
Joanne Hartford
Harriet Karcher
Eleanor Mattos
Constance Rich
Lucy Roland
Katherine Savage
Olga Smith

Financial Manager, Edward Fallon
Assistant, May Keating

Class Ballot
Elizabeth Cowie
Shirley Crowell
Jean Fialho

Photographs
Chairman, Adeline Botelho
Robert McPhee

Class History
Janet MacLaughlin
Charles Gray
Frederick Mulhaupt

Class Calendar
Melvin Kramer
Ernest Leavitt

Art
Chairman, Francis Perry
Ralph Nichols

Candid Camera
Mary Cronin
Salvatore Gemmellaro
John Harrigan
Charles Harting

Grinds
Irvin Andersen
Russell Hannibal
William Thanos

Business Staff

Advertising Manager
Lois McKenney

Office Manager
Ellen Burns

Advertising Assistant
Jean McPhee

Elaine Lopez
Robert MacInnis
Russell Moody
Margaret Oakes
Priscilla Parkhurst
Mabel Tucker

Sales Manager, Carolyn Parsons
Gloria Amiro
Patricia Havlichek
Sarah Holmes
Marjorie Lannon
Priscilla Sloan
Marjorie Tarr
Priscilla Zager

Typists
Chairman, Mary F. Silveria
Olive Cameron
Marion DelTorchio
Mary Hunt
Peggy MacDonald
Esther Marshall
Bertha McNair
Ruth Noble
Helen Nunes
Mary Emma Perkins
Anna Rose
Helen Sargent
Edith Swinson
Lorna Tarr
Rita Bradley

Class Officers
PRESIDENT.....JOHN LARSEN
VICE PRESIDENT.....SHERMAN RUTH
TREASURER.....OWEN GILLIE
SECRETARY.....HARRIET KARCHER

NEW ENGLAND BUSINESS SCHOOL

38 NEWBURY STREET - BOSTON, MASSACHUSETTS

operated by

BABSON'S STATISTICAL ORGANIZATION

INCORPORATED

Our students benefit from training which is personally organized by Mr. Roger W. Babson. In forty years of active business he has hired, trained and managed thousands of young men and women. His interests include contacts with the nation's foremost industries. When enrolling in the New England Business School, you associate yourself with an atmosphere of successful business leadership.

To Secure and Hold a Position you are soundly trained in accounting, typewriting, stenography, and other skilled business subjects.

For Future Promotion you are given courses in applied economics, principles of management, public speaking, and other subjects helpful to personality development.

Purchasing Courses are particularly emphasized. These courses are believed to be valuable to students both as future business men and women, and as consumers.

Trips to Plants are a feature of the School and put you in touch with actual working conditions in typical factories, stores, and offices.

Placement In Jobs is among the School's most helpful activities. Altho jobs cannot be "guaranteed", every effort is made to assist competent graduates get placed and promoted. A unique Work-Study program is offered to help capable students apply their training and prepare for entrance into business positions.

Students gain a powerful advantage in being trained at a realistic school,—a school which is organized and operated from the viewpoint of active business men and experienced employers with widespread responsibilities and large payrolls.

Please address inquiries to

BABSON'S STATISTICAL ORGANIZATION

INCORPORATED

WELLESLEY HILLS, MASSACHUSETTS

TABLE OF CONTENTS

Flicker Staff Photo 2

Flicker Staff and Senior Officers 3

Picture of Captain Raymond E. Shaw 6

Dedication 7

In Memoriam 8

Prologue 9

Class Roll 10

Class Ballot 64

Gleanings from the Class Ballot 65

Class Ballot Cartoon 67

Snap Shots 68

Thrills of the Season 69

History of Class of 1939 70

Club Prologue 75

Club Photos 76

R. O. T. C. Section 86

Football Cartoon 90

Calendar 91

Cartoons 105

Grinds 107

Seniors in Literature 115

Farewell 117

Autographs 136

Courtesy of Kupsinel

CAPTAIN RAYMOND E. SHUM, U. S. A.

Dedication

To Captain Raymond E. Shum
U. S. A.

whose high standards and patient
direction have given us
an R. O. T. C. regiment of
which we are justly proud,
we, the class of '39,
dedicate our
FLICKER

In Memoriam

FREDERICK A. CORLISS

BORN JANUARY 5, 1922

DIED SEPTEMBER 26, 1938

"Immortality o'ersweeps all pains, all tears, all time, all fears, and peals, like the eternal thunder of the deep, into my ears this truth: Thou livest forever!"

—BYRON

PROLOGUE

Honors, awards, hopes, disappointments and discouragement have intermingled to make up the picture of our four years in high school.

This *Flicker* aims to record for us the prouder and gayer moments. Although the future may change our attitudes and standard of values, our individual triumphs, recorded herein, will always bring a happy glow of memory.

In the future we may look back and smile sentimentally over the snapshots, autographs, and jokes that will recall many incidents, friends, and memorable events.

Our aim is the creation of a year book that will have significance not only now but in the years to come. Even though this book may grow old along with us, let us hope that the turning of its pages will always recall those pleasures which we have shared at G. H. S.

1939 CLASS

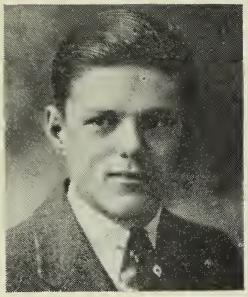

JOHN LARSEN
President

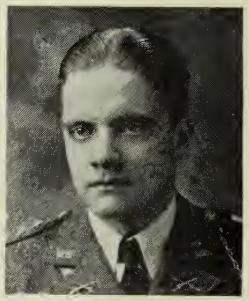

SHERMAN RUTH
Vice President

PAULINE AHOLA
Flicker Editor-in-Chief

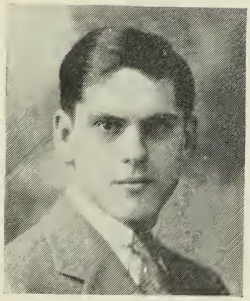

JOHN GILLIE
Treasurer

HARRIET KARCHER
Secretary

Name—JOHN LARSEN
Address—127 Prospect Street
Course—General
Characteristic Interest—Baseball
Ambition—To play basketball—*right*
Honors—Class President, 3, 4; National Honor Society; Honors 1,2,3; Baseball 3,4; Basketball 3,4; Roosevelt Club; Perfect Attendance 1,3; Service Club 1,2,3,4.
Autograph

Name—SHERMAN RUTH
Address—112 Prospect Street
Course—College
Characteristic Interest—Baseball
Ambition—To play pro. baseball
Honors—Class Vice President 4; Honors 1,2,4; National Honor Society, president 4; Captain 4; Commander Exhibition platoon 4; Baseball 1,2,3, captain 4; Roosevelt Club.
Autograph

Name—HARRIET K. KARCHER
Address—10 Knowlton Square
Course—Commercial
Characteristic Interest—Puzzles
Ambition—To become rich
Honors—Class Secretary 4; Flicker Staff; Highest Honors 1,2,3, 4; National Honor Society 4; Basketball 1,2; Hitpin Baseball 1,2; 100-word Shorthand Award; 56-word Typewriting Award; Grade X Spelling Champion; Roosevelt Spelling Trophy 3; Hearst Grade XI Suburban Champion 3; Pattie, Forward Pass; Mikado; Girls' Club Cabinet 1,2,3,4; Glee Club 1,2,3; Service Club 1,2,3,4; Roosevelt Club; French Club 3,4; Secretary 4.
Autograph

Name—JOHN OWEN GILLIE
Address—17 Mount Vernon Street
Course—General
Characteristic Interest—Eating
Ambition—To succeed in the field of accounting and become a C. P. A.
Honors—Treasurer 3,4; Highest Honors 3; Honors 1,2,4; National Honor Society; Prize Squad 3; Sergeant 4; Roosevelt Club.
Autograph

Name—PAULINE AHOLA
Address—68 High Street
Course—Commercial
Characteristic Interest—Sailing
Ambition—To be secretary to the captain of an ocean liner
Honors—Flicker, editor-in-chief; Honors 1,2,3,4; National Honor Society; Basketball, captain 1,2; Flash Staff 2,3,4; Beacon Staff, junior editor 3; senior editor 4; Sunny Skies; Pattie; Service Club 1,2,3,4; Girls' Club Cabinet 2,3,4: Roosevelt Club; Assistant Secretary 3; Secretary 4; Handbook Committee 3,4.
Autograph

Name—GERTRUDE ALBEE
Address—31 Mansfield Street
Course—General
Characteristic Interest—Eating
Ambition—Stenographer
Honors—Roosevelt Club; Secretary 4.
Autograph

Name—ANTHONY ALBERT
Address—7 Allen Street
Course—General
Characteristic Interest—Sports
Ambition—To go to college
Honors—2nd Lieutenant; Football 1,2,3, captain 4; Baseball 1,2,3,4; Basketball 1,2,3,4; Track 2,3,4; Competitive Track Awards; Pinafore; Glee Club, president 4; Service Club 1,2,4; Perfect Attendance 2.
Autograph

Name—EDWARD A. ALEXANDER
Address—30 Friend Street
Course—General
Characteristic Interest—Car, Gas, East Gloucester
Ambition—Ask R. A.
Honors—Corporal 4; Mikado; Sunny Skies; Forward Pass; Roosevelt Club; Perfect Attendance 2; Flash Staff 2.
Autograph

Name—GEORGE ALLEN
Address—6 Reynard Street
Course—Commercial
Characteristic Interest—Bookkeeping
Ambition—To get a good job
Honors—Perfect Attendance 2.
Autograph

Name—MARY JANE ALLEN
Address—8a Granite Street
Course—Commercial
Characteristic Interest—Cooking
Ambition—To be a child's nurse
Autograph

Name—RICHARD D. AMERO
Address—7 Columbia Street
Course—General
Characteristic Interest—"Speed" and Cars
Ambition—To own a convertible Buick sedan and beat Alexander
Honors—Captain 4; Prize Squad 3; Roosevelt Club; Perfect Attendance 2.
Autograph

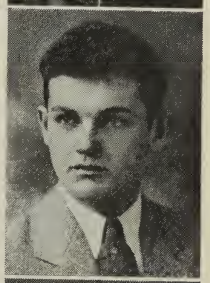

Name—ROBERT EDWARD AMERO
Address—7 Columbia Street
Course—General
Characteristic Interest—Everything
Ambition—To get out of town
Honors—Sunny Skies; Cheer Leader.
Autograph

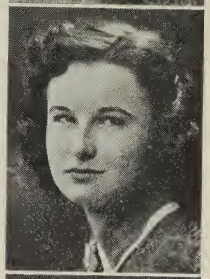

Name—GLORIA AMIRO
Address—52 Granite Street
Course—General
Characteristic Interest—Science
Ambition—To be a nurse
Honors—Flicker Staff; Honors 1, 2; National Honor Society; Essex County 4-H Food Contest Winner; Flash Staff 4; Beacon Staff 3; Forward Pass; Service Club 4; Roosevelt Club; Latin Club 3; 4-H Club 2,3; Art Club 1.
Autograph

Name—IRVIN C. ANDERSEN, Jr.
Address—78 Eastern Avenue
Course—College Preparatory
Characteristic Interest—Sports and Sporting
Ambition—To be a successful business man
Honors—Flicker Staff; Honors 1,2; Captain 4; Commander of Prize Squad 3; Track 3,4; Pinafore, assistant stage manager; Senior Play; Roosevelt Club; Latin Club 1,2,3,4.
Autograph

Name—ROBERT HENRY ANDERSEN
Address—7 Stanwood Avenue
Course—General
Characteristic Interest—All sports
Ambition—Essex Aggie
Honors—Perfect Attendance 3.
Autograph

Name—PHYLLIS ANDERSON
Address—1129 Essex Avenue
Course—General
Characteristic Interest—"Ducky"
Ambition—To find work after graduation
Autograph

Name—RUTH ANDERSON
Address—23 Addison Street
Course—Commercial
Characteristic Interest—Sports and dancing
Ambition—To overcome my blushing
Honors—Softball 1,2,3,4; Basketball 1,2,3,4; Hitpin; Baseball 1,2,3,4; Pattie; Forward Pass; Sunny Skies; Secretary 4; Perfect Attendance 2,3.
Autograph

Name—HELEN M. AVEDISIAN
Address—10 Columbia Street
Course—General
Characteristic Interest—Reading
Ambition—Happy future
Honors—Glee Club 1,3,4; Spanish Club 4; Perfect Attendance 1, 2.
Autograph

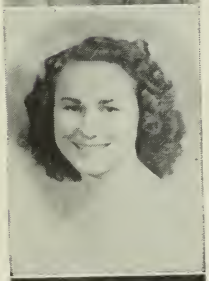

Name—IRENE L. BERTONI
Address—1045 Washington Street
Course—General
Ambition—Hairdresser
Honors—Art Club 3,4; Perfect Attendance 1,2.
Autograph

Name—THELMA BLACK
Address—206B Washington Street
Course—College Preparatory
Characteristic Interest—Glee Club Music
Ambition—Star reporter on New York Times
Honors—Honors 1; Mikado; Sunny Skies; Pinafore; Glee Club 2,3,4; Biology Club 4; Service Club 1,2,3,4; French Club 3,4; Latin Club 2,3,4; Perfect Attendance 3.
Autograph

Name—ADELINE VERONICA BOTELHO
Address—26 Bass Avenue
Course—Commercial
Characteristic Interest—Horseback Riding
Ambition—To become a successful accountant
Honors—Flicker, chairman of club photos; Honors 1,2,3,4; National Honor Society; Flash Staff 4; Beacon Staff 4; Service Club 1,2,3,4; Roosevelt Club; Dramatic Club 3,4; French Club 1,2; Secretary 4.
Autograph

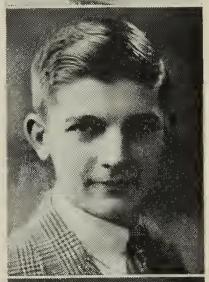

Name—ROBERT BOUDREAU
Address—8 Poplar Street
Course—Commercial
Characteristic Interest—Science
Ambition—To do most for the "larger good."
Honors—Rifle Team 3; Service Club 1,2,3.
Autograph

Name—RUTH JANETTE BOWEN
Address—9 Rear Harmony Square
Course—College Preparatory
Characteristic Interest—Swimming
Ambition—To be the first woman president
Honors—Honors 4; Sunny Skies; Glee Club 3,4; Biology Club 4; Service Club 1,2,3,4; French Club 3,4; Latin Club 3,4.
Autograph

Name—JOHN BRADLEY
Address—4 Rackliff Street
Course—General
Characteristic Interest—Engineering
Ambition—To be mayor of Rocky Neck
Honors—Corporal 4; Perfect Attendance 1.
Autograph

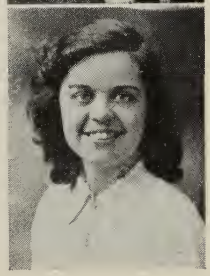

Name—NATALIE BRADLEY
Address—545 Washington Street
Course—General
Characteristic Interest—Eyes
Ambition—Air hostess
Honors—Basketball 2; Roosevelt Club; Assistant Secretary 3.
Autograph

Name—RITA BRADLEY
Address—54 Warner Street
Course—Commercial
Characteristic Interest—Freckles
Ambition—File Clerk
Honors—Flicker Staff; Sunny Skies, Mikado, Pinafore; Glee Club 1,2,3; Service Club 1,2,3,4; Secretary 4.
Autograph

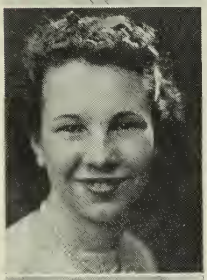

Name—OLIVETTE MARGARET BRAGG
Address—381 Essex Avenue
Course—General
Characteristic Interest—Reading
Ambition—Nurse
Honors—Honors 1; Forward Pass; Sunny Skies; Service Club 1,2,3,4; Secretary 4.
Autograph

Name—ELIZABETH BRANCALEONE
Address—7 Mansfield Street
Course—Commercial
Characteristic Interest—Dancing
Ambition—To travel
Honors—Honors 2,3,4; Pattie; Roosevelt Club; Secretary 4; Service Club 4.
Autograph

Name—BARBARA V. BRAZIER
Address—30 Prospect Street
Course—Commercial
Characteristic Interest—Sports
Ambition—To be what I ought to be
Honors—Basketball 1; Beacon Staff 4; Sunny Skies; Service Club 2,3,4; Secretary 3,4; Perfect Attendance 2,3.
Autograph

Name—ELLEN BURNS
Address—3 Colonial Street
Course—General
Characteristic Interest—Drawing
Ambition—To be a successful secretary
Honors—Honors 2; Flicker, office manager; 100-word Shorthand Award.
Autograph

Name—JOHN F. BURNS
Address—42 Cleveland Street
Course—General
Characteristic Interest—Photography
Ambiiton—Craftsman
Honors—Corporal 4; Perfect Attendance 1.
Autograph

Name—OLIVE MAE CAMERON
Address—39 Eastern Avenue
Course—General
Characteristic Interest—Dancing, Clothes
Ambition—To become a successful secretary
Honors—Flicker Staff; Honors 2; Basketball, captain 1; Hitpin Baseball 1,2; Flash Staff 4; Pattie; Sunny Skies; Forward Pass; Service Club 1,2,3,4; Roosevelt Club; Secretary 4.
Autograph

Name—ANNE CAMPBELL
Address—28 Blynman Avenue
Course—General
Characteristic Interest—Dancing
Ambition—To be happy always
Honors—Winner of First Year Type Contest 2; Secretary 4; Classroom Spelling Contest Winner 3.
Autograph

Name—KENNETH R. CAMPBELL
Address—307 Main Street
Course—General
Characteristic Interest—The Josephine and Margaret
Ambition—To become skipper of a fishing boat
Honors—Corporal 4; Individual Drill 3; Orchestra 1; Perfect Attendance 2.
Autograph

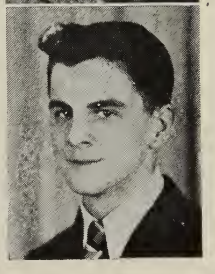

Name—ROBERT CAPILLO
Address—7 Marshfield Street
Course—General
Characteristic Interest—Science
Ambition—To get a job as a radio man
Honors—Perfect Attendance 2,3.
Autograph

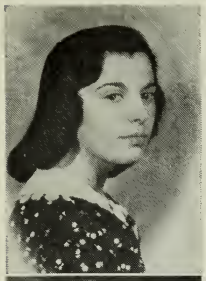

Name—LILIAN CARR
Address—53 Warner Street
Course—Commercial
Characteristic Interest—The Cove
Ambition—Caret initio et fine
Honors—Service Club 1,2,3,4; Secretary 4.
Autograph

Name—SAMUEL J. CHIANCOLA
Address—19 School Street
Course—General
Characteristic Interest—Hi-Y Club
Ambition—To be an officer in the Army Air Corps
Honors—Flicker Staff; National Honor Society; Class Banquet Committee, chairman; Major, 2nd Battalion 4; Haskell Medal Drill 2,3; Individual Prize Drill 2,3; Prize Squad 2; Rifle Team 3,4; Service Club 1,2,3,4; Roosevelt Club; German Club 3,4; R. O. T. C. Rifle Club 3; Secretary 4; Invitation Committee Officers' Party, chairman 4; Perfect Attendance 2.
Autograph

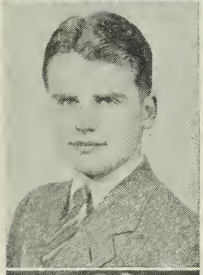

Name—JAMES E. CHISHOLM
Address—94 Pleasant Street
Course—General
Characteristic Interest—Outdoor Sports
Ambition—To be a forester
Honors—Service Club 1,2,3,4.
Autograph

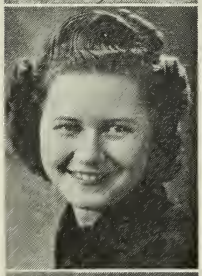

Name—SHIRLEY CLATTENBURG
Address—136 Prospect Street
Course—Commercial
Characteristic Interest—Dancing
Ambition—To get a good job
Autograph

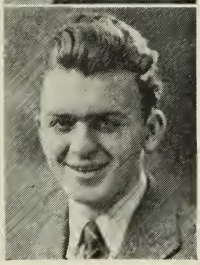

Name—HAROLD EDWARD COHEN
Address—46 Poplar Street
Course—College Preparatory
Characteristic Interest—Reading
Ambition—To be another Samuel Liebowitz
Honors—Honors 1; Flash Staff 2,3,4; Forward Pass; Dramatics Club 3.
Autograph

Name—PRISCILLA COLE
Address—8 Babson Street
Course—College Preparatory
Characteristic Interest—Reading the funny papers
Ambition—To be a teacher of languages and sciences
Honors—Honors 1,2,3,4; Latin III Award; Service Club 1,2,3,4; Biology Club 4; French Club 3,4; Latin Club 1,2,3,4.
Autograph

Name—ROLAND H. COLLINS
Address—551 Washington Street
Course—General
Characteristic Interest—Aeronautics
Ambition—To get a good job
Honors—1st Lieutenant 4; Prize Squad 3; Pinafore; Band 1, 2,3,4; Glee Club 4; Roosevelt Club; Perfect Attendance 1,3.
Autograph

Name—EUGENE H. CONRAD
Address—9 Montgomery Place
Course—General
Characteristic Interest—Baseball
Ambition—To be a draftsman
Honors—Sergeant 4; Baseball 2,3,4; Prize Squad 2; Perfect Attendance 1,2,3.
Autograph

Name—ELIZABETH KATHERINE COWIE
Address—29 Addison Street
Course—General
Characteristic Interest—School and social activities
Ambition—Not to gain fame but make friends
Honors—Flicker, chairman of class ballot; Basketball 1,2; 4-H Club Award; Flash Staff 2,3,4; Beacon Staff 3,4, editorial board 3; Pattie; Forward Pass; Sunny Skies; Senior Play: Orchestra 1,2,3; Girls' Club Orchestra 1,2; Service Club 1,2,3,4; Roosevelt Club; Dramatics Club 3,4; Secretary 4; Perfect Attendance 3.
Autograph

Name—MARY WILMA CRONIN
Address—71 Pleasant Street
Course—General
Characteristic Interest—My Irish
Ambition—To sail around the world in the Yankee with Moody, Cameron, Corliss, and Anderson
Honors—Flicker Staff; Baseball 1; Basketball 1; Hitpin Baseball; Flash Staff 1,2; Beacon Staff 2,3,4; Pattie; Sunny Skies; Forward Pass; Bank, clerk 2,3; treasurer 4; Service Club 1,2,3,4; Roosevelt Club; Secretary 4; Class History 2.
Autograph

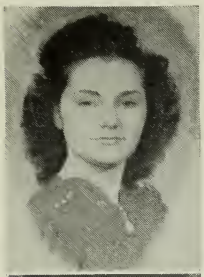

Name—SHIRLEY ELIZABETH CROWELL
Address—105 Washington Street
Course—General
Characteristic Interest—My scrapbook, album, and diary
Ambition—To always forgive and be forgiven
Honors—Flicker Staff; Honors 4; Basketball 1, captain 2; Hitpin Baseball 1; Flash Staff 3,4; Pattie; Forward Pass; Sunny Skies; Service Club 1,2,3,4; Roosevelt Club; Secretary 4; Perfect Attendance 1,2; Beacon Staff, editorial board 3, literary board 4.
Autograph

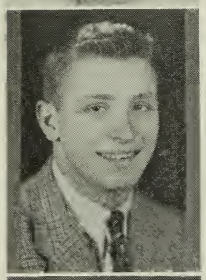

Name—JOE CURCURU
Address—131 Western Avenue
Course—General
Characteristic Interest—Eat and sleep
Ambition—To settle in Marblehead
Honors—Football 1,2,3,4; Baseball 3,4; Basketball 1,2,3,4; Track 4.
Autograph

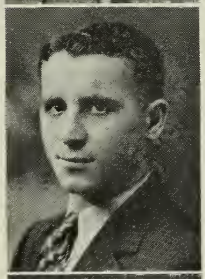

Name—PHILIP CURCURU
Address—131 Western Avenue
Course—General
Characteristic Interest—East Gloucester
Ambition—To be as successful as my father
Honors—Sergeant 4; Football 1,2,3,4; Baseball 3,4; Basketball 1,2,3,4; German Club 4.
Autograph

Name—ANNA LOIS CURRIER
Address—18 Elwell Street
Course—General
Charateristic Interest—Dancing
Ambition—To get a job
Honors—Art Club 4.
Autograph

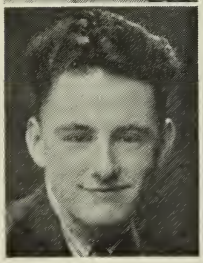

Name—RICHARD WALTER DAVIS
Address—13 Williams Court
Course—General
Characteristic Interest—The "Flash"
Ambition—To be the editor of a newspaper
Honors—Flicker, assistant editor 4; Flicker Staff 3; Flash Staff 1,2,3, editor-in-chief 4; Beacon, assistant advertising manager 3, advertising manager 4; Sunny Skies; Service Club 1,2,3,4; Roosevelt Club; Dramatics Club 3,4; Perfect Attendance 1; Senior Play, property committee.
Autograph

Name—NEWELL S. DEDCOVICH, Jr.
Address—103 Eastern Avenue
Course—General
Characteristic Interest—U. S. Navy
Ambition—To join the Navy
Honors—Corporal 4; Football 3; Perfect Attendance 1.
Autograph

Name—SYLVESTER D. DEERING, Jr.
Address—2 Middle Street
Course—Scientific Preparatory
Characteristic Interest—Hi-Y Club
Ambition—To be graduated from college and enter business
Honors—German Club 3.
Autograph

Name—MARION DELTORCHIO
Address—56 Centennial Avenue
Course—General
Characteristic Interest—Sailing
Ambition—To be a feminine Sir Thomas Lipton
Honors—Flicker Staff 4; Basketball 1,2; Loose Change; Pattie; Sunny Skies; Service Club 1,2,3,4; Roosevelt Club; Assistant Secretary 3; Secretary 4.
Autograph

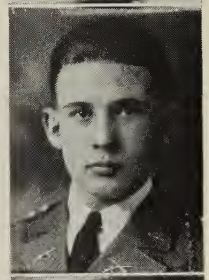

Name—C. ROBERT DELTORCHIO
Address—95 Wheeler Street
Course—General
Characteristic Interest—R. O. T. C.
Ambition—To be a General in the Army
Honors—Honors 3; Prize Squad 2,3; Captain 4; Decoration Committee, chairman 4; Individual Haskell Drill 3; Individual Drill 3; Rifle Team 3,4; Medal for high team score at Beverly Rifle Match; Roosevelt Club; Perfect Attendance 3.
Autograph

Name—HAROLD W. DUNBAR, Jr.
Address—142 Magnolia Avenue
Course—General
Characteristic Interest—Harvard Street
Ambition—To get a job at the Poor Farm
Honors—2nd Lieutenant 4; Prize Squad 2,3; Prize Platoon 2,3; Haskell Medal Drill 3; Individual Drill 4; Football 3,4; Track 3; Pinafore; Glee Club 4; Service Club 1,2,3; Roosevelt Club.
Autograph

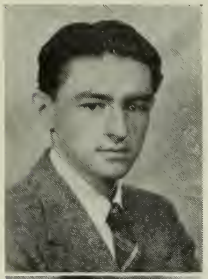

Name—ARTHUR DUNCAN
Address—205 Western Avenue
Course—College Preparatory
Characteristic Interest—Having open house
Ambition—Minister
Honors—Pinafore; Glee Club 4; Service Club 1,2,3,4; Latin Club 2,3,4; Art Club 1, treasurer 2, vice-president 3; Perfect Attendance 1,3.
Autograph

Name—JANE DUNN
Address—612 Essex Avenue
Course—College Preparatory
Characteristic Interest—Having a good time, not doing what I shouldn't oughta
Ambition—To be able to do at least one thing well
Honors—Roosevelt Club; Art Club 1.
Autograph

Name—HARRY EASTMAN
Address—16 Centennial Avenue
Course—General
Characteristic Interest—Bushy hair
Ambition—Engineer
Autograph

Name—LEONARD W. EGAN, Jr.
Address—632 Western Avenue
Course—General
Characteristic Interest—Golfing
Ambition—M. I. T.
Honors—1st Lieutenant 4; Prize Squad 2; Haskell Medal Drill 2,3; Baseball, assistant business manager 3; manager 4; Junior Haskell Medal 3; 2nd place Medal Individual Drill 3; Senior Play, stage crew 3; Sunny Skies; Pinafore; Latin Club 3; Perfect Attendance 2; Service Club 3.
Autograph

Name—WALTER EMERO
Address—30 Sayward Street
Course—Commercial
Characteristic Interest—Going up Grove Street
Ambition—Architectural Draftsman
Honors—Sergeant 4; Rifle Team 2,3,4; Perfect Attendance 3.
Autograph

Name—ALFRED ERCOLANI
Address—15 Beacon Street
Course—General
Characteristic Interest—Delivering newspapers
Ambition—Newspaper reporter
Honors—Honors 3; Sergeant 4; Prize Squad 3.
Autograph

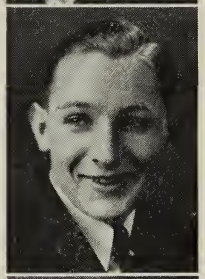

Name—RUSSELL J. FAIRWEATHER, Jr.
Address—7 Ivy Court
Course—General
Characteristic Interest—Wasting time
Ambition—To join the Navy and see the world
Honors—Sergeant 4; Perfect Attendance 1,3.
Autograph

Name—EDWARD A. FALLON, Jr.
Address—24 Riggs Street
Course—Scientific
Characteristic Interest—Military Affairs
Ambition—To be an officer in the Army
Honors—Flicker financial manager 4; National Honor Society; Colonel 4; Sergeant of Prize Squad 3; Individual Drill 2,3; Haskell Drill 2,3; Squad Drill 2,3; Rifle Team 2,3,4; Football, assistant business manager 3, manager 4; Track 1,2; A. A. Council 3,4; Flash Staff 3; Forward Pass, assistant stage manager 3; Senior Play, assistant stage manager 3, stage manager 4; Service Club 2,3,4; Roosevelt Club; German Club 2,3,4; Dramatics Club 4.
Autograph

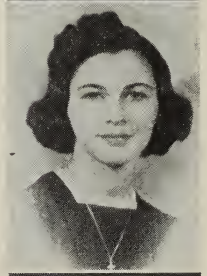

Name—JEAN F. FIALHO
Address—20 Harvard Street
Course—General
Characteristic Interest—Magnolia
Ambition—Dental Hygienist
Honors—Flicker Staff; Honors 4; Basketball, captain 1; Pattie; Pinafore; Girls' Club Cabinet 2,3,4; Glee Club 1,2,3,4; Roosevelt Club; Perfect Attendance 3; Service Club 1,2.
Autograph

Name—FLORENCE FISHER
Address—27 Lookout Street
Course—Commercial
Characteristic Interest—Hair, Laughing
Ambition—To be an understanding and patient teacher
Honors—Pattie; Mikado; Loose Change; Pinafore; Glee Club 2,3,4; Service Club 1,2,3,4; Perfect Attendance 1,2,3.
Autograph

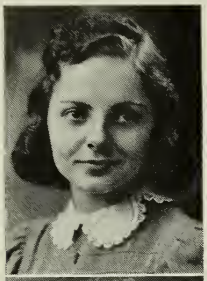

Name—EDNA JEANNE FITZPATRICK
Address—132 Prospect Street
Course—College Preparatory
Characteristic Interest—Hair and height
Ambition—Hairdressing
Honors—Pattie; Mikado; Sunny Skies; Pinafore; Girls' Club, assistant secretary 3, secretary 4; Glee Club 1,2,3,4, secretary 1; Biology Club 4; Service Club 1,2,3,4; French Club 3,4; Latin Club 1,2,3; Art Club 1; Perfect Attendance 2; Honors 1.
Autograph

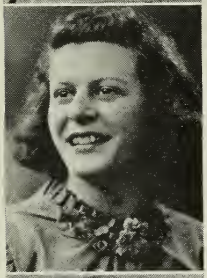

Name—BETTY FLETCHER
Address—16 Harbor Terrace
Course—Commercial
Characteristic Interest—Smile
Ambition—To become a successful model
Honors—Loose Change; Pattie; Sunny Skies; Service Club 1,2,3,4.
Autograph

Name—DOROTHY BARBARA FLYGARE
Address—312 Main Street
Course—College Preparatory
Characteristic Interest—6 foot 3
Ambition—To be a success in future life
Honors—Flicker Staff; Highest Honors 1,2,4; Honors 3; National Honor Society; Basketball 1,2; Hitpin Baseball 1,2; Beacon Staff 2; Mikado; Pinafore; Girls' Club Cabinet 2,3,4; Glee Club 1,2,3, president 1,4; Biology Club 4; Service Club 1,2, secretary 3, president 4; Roosevelt Club; French Club 2,3,4; Latin Club 1,2,3; Art Club 1; Honorary Member Cape Ann Scientific, Literary, and Historical Association.
Autograph

Name—PRISCILLA FOLEY
Address—26 Leighton Court
Course—General
Characteristic Interest—Height, dimples
Ambition—To grow two more inches (5 feet)
Honors—Basketball 1,2; Sunny Skies; Forward Pass; Flicker Staff; Service Club 1,2,3,4; Roosevelt Club.
Autograph

Name—MURIEL ELIZABETH FORBES
Address—79 Eastern Avenue
Course—General
Characteristic Interest—Manchester
Ambition—X-ray Technician
Autograph

Name—DORIS HELEN FOSBERRY
Address—8 Colonial Street
Course—General
Characteristic Interest—Laughing
Ambition—Hairdressing
Autograph

Name—ALBERT M. GAMAGE
Address—45 Warner Street
Course—General
Characteristic Interest—Girls
Ambition—To join the Navy
Honors—Service Club 1,2,3,4.
Autograph

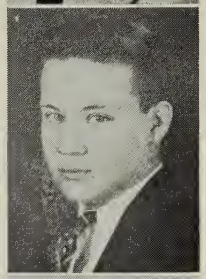

Name—SALVATORE GEMMELLARO
Address—82 Commercial Street
Course—General
Characteristic Interest—Football
Ambition—To settle down in Marblehead
Honors—Flicker Staff; Honors 4; Chairman Class Motto Committee 4; Sergeant 3; Football 1,2,3,4; Glee Club 4; Roosevelt Club; Pinafore; Service Club 1,2,3; German Club 4; Classroom Spelling Medal 3.
Autograph

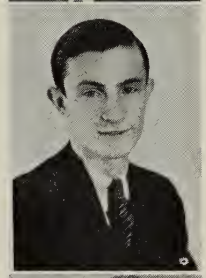

Name—ANTONIO JAMES GENTILE, Jr.
Address—16 Hampden Street
Course—General
Characteristic Interest—Mechanics and Engineering
Ambition—To become a mechanic or an engineer
Honors—Sergeant 4; Spelling Medal 2; Perfect Attendance 3.
Autograph

Name—PROVIDENZA E. GENTILE
Address—16 Hampden Street
Course—General
Characteristic Interest—Newspaper Work
Ambition—To become a newspaperwoman
Autograph

PROPERTY OF SAWYER FREE LIBRARY

Name—WILLIAM HENRY GOODWIN
Address—64 Eastern Avenue
Course—General
Characteristic Interest—312 Main Street
Ambition—To become a Certified Public Accountant
Honors—Honors 1,2,3; Flicker Staff; Lieutenant-Colonel 4; Individual Prize Drill 3; Winning Prize Squad 2; Commander of Winning Prize Squad 3; Senior Haskell Medal 3; Rifle Team 3,4; Rifle Club 3; Pattie; Stage Crew Pinafore; Honorary Member Cape Ann Scientific, Literary and Historical association; Service Club 1,2,3,4; Roosevelt Club; Biology Club 2; French Club 3,4; Perfect Attendance 1,2.
Autograph

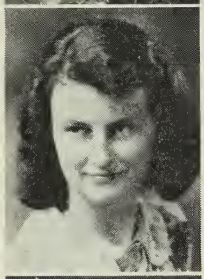

Name—VIRGINIA ELIZABETH GRANT
Address—Story Road, Magnolia
Course—General
Characteristic Interest—Collecting Lights
Ambition—To be a doctor
Honors—Beacon, assistant advertising manager 3; Pattie; Forward Pass; Sunny Skies; Glee Club 1,2,3; Spanish Club 1,2; Service Club 1,2,3,4; Dramatics Club 3,4.
Autograph

Name—CHARLES J. GRAY
Address—6 Stone Court
Course—College Preparatory
Characteristic Interest—Politics
Ambition—To become a business executive
Honors—Flicker Staff; Highest Honors 2,4; Honors 1,3; National Honor Society, treasurer; Captain 4; Class Spelling Medal 3; Flash Staff 3,4; Honorary Member Cape Ann Scientific, Literary and Historical Society; Roosevelt Club; Freshman Handbook Committee 3,4; Dramatics Club 3, vice president 4; French Club 3,4; Latin Club 1,2; Stevens Book Reviewers 3, president 4.
Autograph

Name—WILLIAM GREENBERG
Address—14 Exchange Street
Course—General
Characteristic Interest—Reading Scientific Books
Ambition—To achieve what I have in mind
Honors—Football 1,3.
Autograph

Name—MARY THERESA GROGAN
Address—12 Pleasant Street
Course—Commercial
Characteristic Interest—Walking
Ambition—To take shorthand at 200 words a minute
Honors—Flicker Staff; Highest Honors 4; Honors 1,2,3; 100-word Shorthand Award; Sawyer Medal 1; Sunny Skies; Roosevelt Club; Dramatics Club 3, chairman program committee 4; French Club 1,2; Secretary 4; Perfect Attendance 2,4.
Autograph

Name—MARY ELIZABETH GROVER
Address—29 Trask Street
Course—General
Characteristic Interest—Boston and horses
Ambition—To become a chemist
Honors—German Club 4; Classroom Spelling Medal; Forward Pass; Sunny Skies; Secretary 4.
Autograph

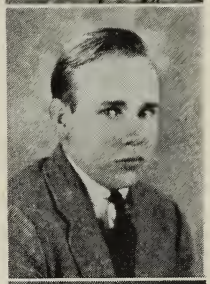

Name—ROBERT GROVER
Address—413 Essex Avenue
Course—General
Characteristic Interest—Traveling
Ambition—To become an engineer
Honors—Service Club 1,2,3,4.
Autograph

Name—ROBERT JAMES GROVES
Address—100 Maplewood Avenue
Course—General
Characteristic Interest—Baseball
Ambition—To be a Big League baseball pitcher
Honors—Baseball 3,4; Perfect attendance 1,2,3.
Autograph

Name—WINIFRED GUEST
Address—29 Lookout Street
Course—General
Characteristic Interest—Talking
Ambition—To be a stenographer
Honors—Pattie; Forward Pass; Orchestra 1,2,3; Girls' Club Orchestra 1,2; Glee Club 1,4; Assistant Secretary 4; French Club 3,4.
Autograph

Name—MARY HAAPA
Address—37 Eastern Avenue
Course—General
Characteristic Interest—Dancing
Ambition—To crew in a sailboat race with M. D.
Honors—Baseball 1,2,3; Basketball 1,2,3; Hitpin Baseball 1,2,3; Pattie; Forward Pass; Sunny Skies.
Autograph

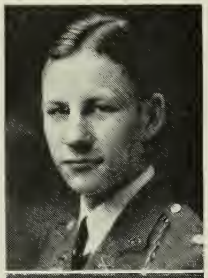

Name—ROBERT W. HAGSTRÖM
Address—231 Eastern Avenue
Course—College Preparatory
Characteristic Interest—Eating
Ambition—To graduate from M. I. T. and become an outstanding engineer.
Honors—Highest Honors 1,2; Honors 3,4; National Honor Society; 2nd Lieutenant 4; Winning Prize Squad 3; Individual Drill 3; Haskell Medal Drill 3; Senior Play, property committee; Roosevelt Club; Dramatics Club 4; French Club 3, 4; Secretary 3.
Autograph

Name—ALICE HUDSON HALEY
Address—4 Lendall Street
Course—Commercial
Characteristic Interest—Collecting Souvenirs
Ambition—To be a success
Honors—Secretary 4; Loose Change; Trial by Jury; Honors 2.
Autograph

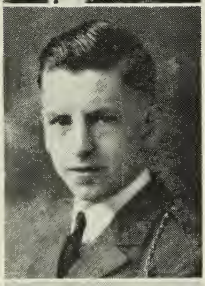

Name—ROBERT HALL
Address—5 Gee Avenue
Course—General
Characteristic Interest—Sea Scouts
Ambition—To get in the U. S. Navy or Merchant Marine
Honors—Sergeant 4; Pinafore; Glee Club 4.
Autograph

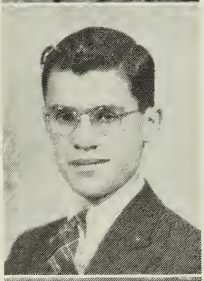

Name—RUSSELL E. HANNIBAL
Address—38 Millett Street
Course—General
Characteristic Interest—Commercial Advertising
Ambition—To attend a good Art School, and become a Commercial Artist
Honors—Flicker Staff 4; Track 3,4; Pinafore; Glee Club 4; Service Club 1,2,3,4; Art Club 1,3, planning board 4.
Autograph

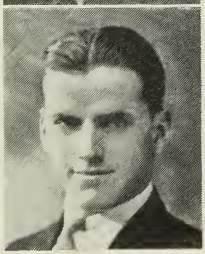

Name—LEO CARLTON HANRAHAN
Address—3 Green Street
Course—General
Characteristic Interest—Baseball
Ambition—To be a Major League baseball player or go to Beverly Trade School
Honors—Baseball 1,2,3,4; Sergeant 4; 3rd place Prize Squad 3.
Autograph

Name—JOHN LOW HARRIGAN, Jr.
Address—6 Prospect Street
Course—Scientific Preparatory
Characteristic Interest—Radio
Ambition—To be a radio engineer
Honors—Flicker Staff 4; Prize Squad 3; Individual Drill 3; Pinafore and Senior Play, stage crew; German Club 1,2,3,4; Dramatics Club 4.
Autograph

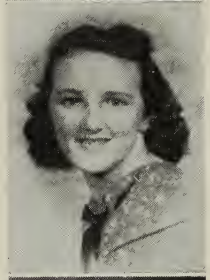

Name—MARY JOANNE HARTFORD
Address—10 Federal Street
Course—General
Characteristic Interest—White English Bulldogs
Ambition—To train models
Honors—Flicker Staff; Flash Staff 1,2,3,4; Beacon Staff 3; Pattie; Forward Pass; Bank, clerk 3, vice president 4; Girls' Club, nominating committee 3; Glee Club 3,4; Service Club 1,2,3,4; German Club 3,4; Toast mistress Senior Mother-Daughter Banquet 4; Perfect Attendance 1,3.
Autograph

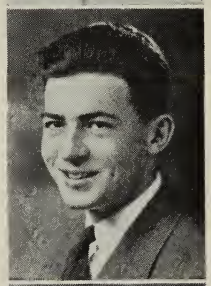

Name—CHARLES W. HARTING
Address—2 Harrison Avenue
Course—General
Characteristic Interest—Walking
Ambition—To travel
Honors—Flicker Staff; Corp Area Rifle Team 2.
Autograph

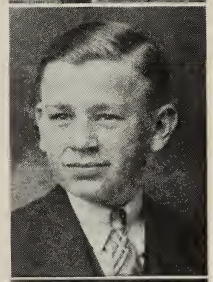

Name—EDWIN WILSON HASELGARD
Address—3 Babson Street
Course—General
Characteristic Interest—Upper Dike
Ambition—To grow
Autograph

Name—DOROTHY E. HATCHER
Address—11 Oak Street
Course—General
Characteristic Interest—Sports
Ambition—Librarian
Honors—Roosevelt Club
Autograph

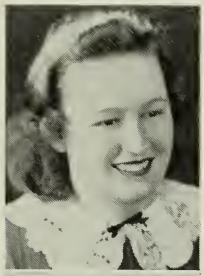

Name—PATRICIA HAVLICHEK
Address—12 Exchange Street
Course—Commercial
Characteristic Interest—Dramatics
Ambition—To succeed
Honors—Flicker Staff; Beacon Staff 3.
Autograph

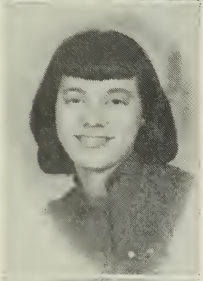

Name—EVA M. HEPPER
Address—8 Marble Street
Course—Commercial
Characteristic Interest—Dancing
Ambition—To be a successful dancer
Honors—Beacon Staff 4; German Club 1,2,3,4; Secretary 4; 50 Word Type Award.
Autograph

Name—ANNA M. HICKEY
Address—8 Burnham Street
Course—College Preparatory
Characteristic Interest—My "Chevy"
Ambition—To beat "T." at tennis
Honors—Honors 1,2,3,4; Flicker Staff, chairman class roll; Manager of floor Beacon collectors 4; Forward Pass; Sunny Skies; Latin III Award; Biology Club 4; Roosevelt Club; French Club 3,4; Latin Club 2,3,4; Editor Biology Paper 4.
Autograph

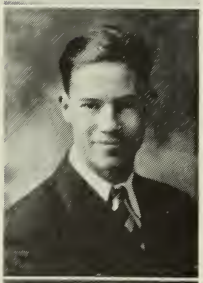

Name—ROBERT HINKLEY
Address—22 Hammond Street
Course—General
Characteristic Interest—Aviation
Ambition—To be a writer or reporter on aviation
Honors—German Club 4; Roosevelt Club.
Autograph

Name—SHIRLEY HINES
Address—28 Pine Street
Course—College Preparatory
Characteristic Interest—Riding
Ambition—Specialized hospital work
Honors—Forward Pass; Service Club 1,2,3,4; French Club 4; Latin Club 2,3,4; Perfect Attendance 1,2,3.
Autograph

Name—EDMUND THEODORE HODGEN
Address—1118 Washington Street
Course—General
Characteristic Interest—Horticultural work
Ambition—To see the world
Honors—Honors 1; Pinafore; Glee Club 4; Biology Club 2; Service Club 4; Roosevelt Club.
Autograph

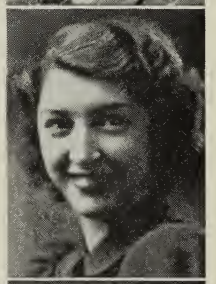

Name—MADITH HODGKINS
Address—Rear 293 Washington Street
Course—General
Characteristic Interest—Collecting flowers
Ambition—To get a position
Honors—Honors 2,3,4; National Honor Society; Service Club 1,2,3,4; Roosevelt Club; Art Club 4.
Autograph

Name—ROBERT HOLMBERG
Address—58 Cherry Street
Course—General
Characteristic Interest—Saxaphone and clarinet
Ambition—To become leader of an orchestra
Honors—Band 2,3,4; Orchestra 3,4; Perfect Attendance 1,2,3.
Autograph

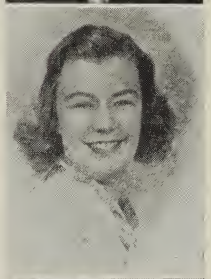

Name—SARAH H. HOLMES
Address—1 Lynnwood Avenue
Course—General
Characteristic Interest—Sports
Ambition—To travel
Honors—National Honor Society; Flicker Staff 4; Baseball 2,3; Basketball 1,2,3,4, captain 1; Hitpin Baseball 2,3,4; Beacon Floor collector 3,4; Forward Pass; Sunny Skies; Glee Club 1; Roosevelt Club; Secretary 4; Cheer Leader 3,4; Service Club 2,3.
Autograph

Name—KING HOTCHKISS
Address—10 Ledgemont Avenue
Course—General
Characteristic Interest—Driving
Ambition—To be a letter carrier
Honors—Perfect attendance 1,2,3.
Autograph

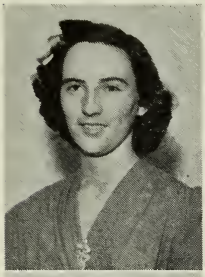

Name—GERTRUDE M. HOWLET
Address—5 Mason Court
Course—General
Characteristic Interest—Movies
Ambition—To be able to say "Number please"
Autograph

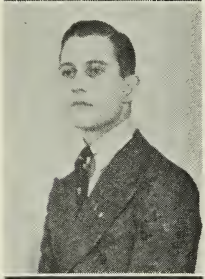

Name—JOHN J. HULL
Address—10 Washington Street
Course—College Preparatory
Characteristic Interest—Jean
Ambition—To be a mortitian
Honors—Honors 1; Corporal 3,4; Pinafore; Glee Club; Service Club 1,2; Latin Club 1,2,3; Perfect Attendance 2.
Autograph

Name—MARY JULIA HUNT
Address—17 Beacon Street
Course—General
Characteristic Interest—Knitting, shorthand
Ambition—Secretary
Honors—Flicker Staff; Spelling Medal 3; Roosevelt Club.
Autograph

Name—IRJA M. JACOBSON
Address—83 High Street
Course—General
Characteristic Interest—Athletics
Ambition—To succeed in anything I undertake
Honors—Baseball 2,3; Winning team 4; Basketball 1,2,3,4; Art Club 4; Hitpin Baseball 1,2,3,4.
Autograph

Name—HELEN JAMES
Address—12 Proctor Street
Course—Commercial
Characteristic Interest—Dancing
Ambition—Success and Happiness
Honors—Honors 1.
Autograph

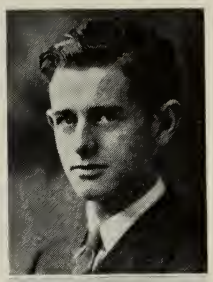

Name—ROBERT JEFFREY
Address—16 Oak Street
Course—General
Characteristic Interest—Photography
Ambition—Accountant
Honors—2nd Lieutenant 4; Prize Squad 3; Basketball, business manager 4; Roosevelt Club, president.
Autograph

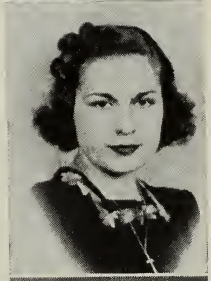

Name—MARJORIE ELIZABETH JENSEN
Address—22 Riverside Avenue
Course—Commercial
Characteristic Interest—That sophomore at U. of Maine
Ambition—To get that certain reward
Honors—Basketball 1,2, captain 1; Hitpin Baseball 1; Forward Pass; Sunny Skies; Service Club 4; Roosevelt Club; Secretary 4.
Autograph

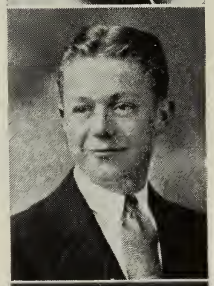

Name—GEORGE A. JOHNSON
Address—16 Woodbury Street
Course—General
Characteristic Interest—Model T
Ambition—To find and explore Atlantic
Autograph

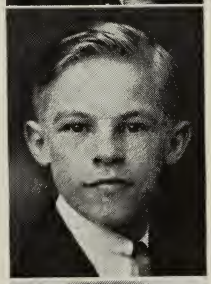

Name—LAURIE JOHNSON
Address—56 Granite Street
Course—General
Characteristic Interest—The lower dike
Ambition—To grow up to 7 feet
Autograph

Name—LILA JOHNSON
Address—20 Harold Avenue
Course—Commercial
Characteristic Interest—Swimming
Ambition—To secure a good position in business
Honors—Basketball 1; Glee Club 1,2; chairman social committee 1; Perfect Attendance 1,2,3.
Autograph

Name—PAULINE JOHNSON
Address—114 Pleasant Street
Course—Commercial
Characteristic Interest—Swimming
Ambition—Professional swimming instructor
Honors—Basketball 1; Hitpin Baseball 1; Sunny Skies; Art Club 3; Secretary 4; Perfect Attendance 1,2,3.
Autograph

Name—GEORGE JOSEPH
Address—106 Maplewood Avenue
Course—Commercial
Characteristic Interest—Accounting
Ambition—To become a public accountant
Honors—Corporal 4.
Autograph

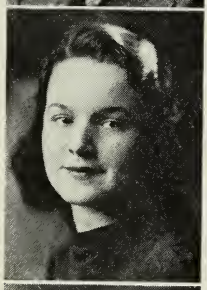

Name—RUTH LOUISE JOSEPHSON
Address—81 Wheeler Street
Course—General
Characteristic Interest—Sports
Ambition—To travel and then come back and tell Riverdale about it
Honors—Pinafore; Glee Club 3,4; Honors 3.
Autograph

Name—MARION E. JOSLIN
Address—The Linden—Wheeler's Point
Course—College Preparatory
Characteristic Interest—Dramatics
Ambition—To be a great actress or dancer
Honors—German Club 3,4; Art Club 4.
Autograph

Name—RICHARD ALTON KAIN
Address—205 Concord Street
Course—General
Characteristic Interest—R. O. T. C.
Ambition—To help develop the new vocation of Air Conditioning
Honors—Honors 3; 1st Lieutenant 4; Classroom Spelling Winner 1; Service Club 2,4; Roosevelt Club.
Autograph

Name—ROBERT KAIN
Address—205 Concord Street
Course—General
Characteristic Interest—Mechanics
Ambition—To become a first-class mechanic
Autograph

Name—MAY KEATING
Address—12 Eastern Avenue
Course—Commercial
Characteristic Interest—Dancing
Ambition—To be a model
Honors—Flicker, assistant financial manager; Honors 1; Basketball 1; 61-word Type Award; Flash Staff 4; Spanish Club 1,2; Secretary 4; Perfect Attendance 1,2.
Autograph

Name—MIRIAM KLEIMOLA
Address—21 Leverith Street, Lanesville
Course—General
Characteristic Interest—My candid camera and dog models
Ambition—To clear the cliffs of hard luck and to excel in art work
Autograph

Name—BARBARA DOANE KNOWLES
Address—315 Washington Street
Course—General
Characteristic Interest—Aquarium
Ambition—To stick to a diet one week
Honors—Class room Spelling Winner 3; Roosevelt Club.
Autograph

Name—MELVIN KRAMER
Address—21 Summer Street
Course—College Preparatory
Characteristic Interest—Books
Ambition—To be a good dentist
Honors—Flicker staff; Highest Honors 1,2,3,4; National Honor Society 4; 2nd Lieutenant; Prize Squad 2; Winning Prize Squad 3; Track, assistant manager 2; Latin Book Prize 3; Class History Committee 1; Handbook Committee 3; Flash Staff 1; Beacon, junior editor 3, editorial board 4; Sunny Skies; Forward Pass; Service Club 1,2,3,4; Roosevelt Club; Dramatics Club 3, president 4; French Club, president 4; Latin Club 1,2,3; Stevens Book Reviewers, treasurer 4; Classroom Spelling Winner 4.
Autograph

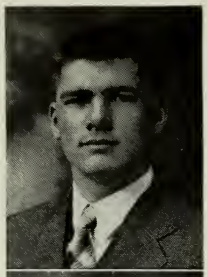

Name—WILLIAM LACEY
Address—9 Cedar Street
Course—General
Characteristic Interest—The sea
Ambition—To be a skipper of a De Luxe Beam Trawler
Autograph

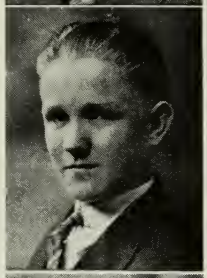

Name—WILLIAM LAINE
Address—1 Wesley Street
Course—General
Characteristic Interest—Chemistry
Ambition—I haven't any
Honors—Sergeant 4; Pinafore; Glee Club 4; Roosevelt Club.
Autograph

Name—FLORENCE MAY LANE
Address—11 Knowlton Square
Course—College Preparatory
Ambition—To become a noted bacteriologist
Honors—Honors 1,2,3,4; Mikado; Pinafore; Glee Club 2,3,4; Service Club 1,2,3,4; Roosevelt Club; Latin Club 2,3,4.
Autograph

Name—GILMAN L. LANE
Address—8 Stanwood Street
Course—Commercial
Characteristic Interest—Trumpet
Ambition—To become a successful business man
Honors—Sergeant 4; Band 1,2,3,4.
Autograph

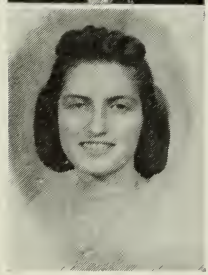

Name—MARJORIE LANNON
Address—80 Maplewood Avenue
Course—General
Characteristic Interest—Bookkeeping
Ambition—To be an air hostess
Honors—Flicker Staff; Honors 1,3; Beacon Staff 2; Sunny Skies; Roosevelt Club; Secretary 4; Perfect Attendance 1,2.
Autograph

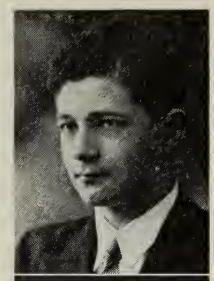

Name—ERNEST EZRA LEAVITT
Address—28 Summer Street
Course—College Preparatory
Characteristic Interest—Reading
Ambition—To be alderman in the city council with MacInnis
Honors—Flicker Staff; Honors 1,2,3; Highest Honors 4; National Honor Society; Class History 1; Flash Staff 1,3,4; Beacon Editorial Board 3,4; Senior Play, properties chairman 4; Service Club 1,2,3,4; Dramatics Club 3, program committee 4; French Club 4; Latin Club 2,3; Stevens Book Reviewers 3, vice president 4.
Autograph

Name—EDWARD LEVIE
Address—74 Grove Street
Course—Commercial
Characteristic Interest—Accounting
Ambition—To become an accountant
Honors—1st Sergeant 4; Prize Squad 2,3; Individual Drill 4; Beacon, chairman of typists 4.
Autograph

Name—ELAINE PAULA LOPEZ
Address—80 Middle Street
Course—General
Characteristic Interest—Music
Ambition—To sing in the Metropolitan opera
Honors—Flicker staff; Winner of Inter-class contest, Type I; Sunny Skies; Pinafore; Glee Club 3,4; Roosevelt Club; French Club 3,4; Assistant Secretary 4; Bank 3, president 4.
Autograph

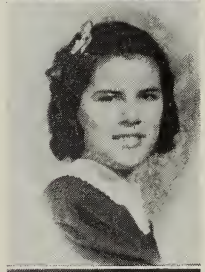

Name—OLIVE ELIZABETH LOWE
Address—135 Magnolia Avenue
Course—General
Characteristic Interest—Sports
Ambition—To be an interior decorator
Honors—Perfect Attendance 2,3.
Autograph

Name—ARTHUR RICHARD LUFKIN
Address—12 Russell Avenue
Course—General
Characteristic Interest—Track
Ambition—To be a chauffeur
Honors—Perfect Attendance 2.
Autograph

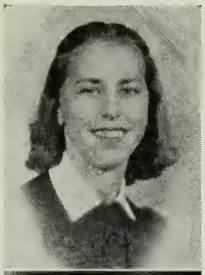

Name—CONSTANCE MACK
Address—97 Centennial Avenue
Course—General
Characteristic Interest—Collecting pictures of boats
Ambition—To be a nurse
Honors—Basketball 2; Glee Club 1; Spanish Club 3.
Autograph Constance Mack

Name—HELEN MADDIX
Address—66 Grove Street
Course—Commercial
Characteristic Interest—Reading
Ambition—To be a success
Honors—Class room Spelling Medal 2; Roosevelt Club; Secretary 4.
Autograph

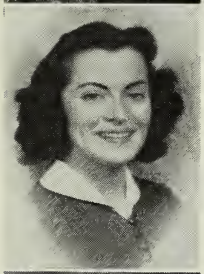

Name—PRISCILLA MADDIX
Address—16 Carlisle Street
Course—Commercial
Characteristic Interest—Our trailer
Ambition—To Gad-about
Honors—Honors 2; Roosevelt Club; French Club 2.
Autograph

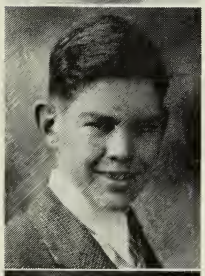

Name—ANDREW VINCENT MARCHANT
Address—14 Gee Avenue
Course—Commercial
Characteristic Interest—Accounting
Ambition—To continue in accounting
Honors—Honors 1,2,3; Perfect Attendance 2.
Autograph

Name—ESTHER ELIZABETH MARSHALL
Address—199 Concord Street
Course—Commercial
Characteristic Interest—Sports
Ambition—To be a secretary
Honors—Flicker Staff; Basketball 1; Roosevelt Club; Secretary 4.
Autograph

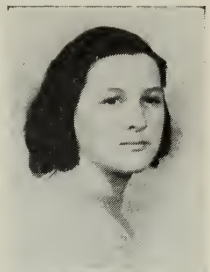

Name—MILDRED A. MARSHALL
Address—130 East Main Street
Course—Commercial
Characteristic Interest—Sports
Ambition—To be a secretary
Honors—50-word Type Award; 100-word Shorthand Award; Class room Spelling Medal 3; Glee Club 3; Service Club 3; Secretary 4.
Autograph

Name—BARBARA MARTIN
Address—17 Gloucester Avenue
Course—General
Characteristic Interest—Bicycling
Ambition—To see the world
Honors—Mikado; Pinafore; Glee Club 2,3,4.
Autograph Barbara Martin

Name—ELEANOR ARLINE MATTOS
Address—6 Abbott Road
Course—College Preparatory
Characteristic Interest—Books and Music from swing to opera
Ambition—To winter down where the cotton grows and to go to Paris in the spring
Honors—Highest Honors 3,4; Honors 1,2; Flicker Staff; Basketball 1,2; Hitpin Baseball 2; Mikado; Pinafore; Glee Club 1,2,3,4; Biology Club 4; Service Club 1,2,3,4; Roosevelt Club; French Club 2,3, treasurer 4; Latin Club 1,2,3; Art Club 1; Stevens Book Reviewers 4; Perfect Attendance 2.
Autograph

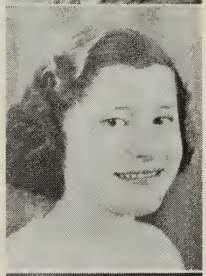

Name—DORIS McCALL
Address—5 Sadler Street
Course—Commercial
Characteristic Interest—Books
Ambition—To be the perfect secretary
Honors—Honors 1,2; Highest Honors 3,4; National Honor Society, secretary 4; Sawyer Medal 3; Winner of Interclass Shorthand Contest 3; Basketball 1,2; Hitpin baseball 1,2; 100-word Shorthand Award; Forward Pass; Glee Club 1; Service Club 1,2,3,4; Roosevelt Club, vice president; Art Club 1; Secretary 3,4; Perfect Attendance 2,3.
Autograph

Name—WARREN McCOMACK
Address—7 Burnham Street
Course—General
Ambition—Aviator
Honors—Corporal 4.
Autograph

Name—PAUL McDERMOTT
Address—New Way Lane
Course—General
Ambition—?
Honors—Sergeant 4; Baseball 2,3,4.
Autograph

Name—PEGGY DAVIS MacDONALD
Address—95 Gloucester Avenue
Course—General
Characteristic Interest—Collecting pictures of dogs and post-cards
Ambition—To be a hair dresser
Honors—Flicker Staff; 4-H Award; Service Club 1,2,3,4; Roosevelt Club; 4-H Club 3; Secretary 4; Senior Play; Forward Pass.
Autograph

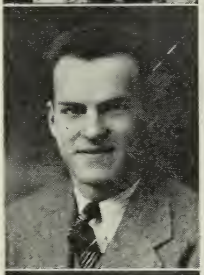

Name—PHILIP MacDONALD
Address—123 Western Avenue
Course—General
Characteristic Interest—38 East Main Street
Ambition—To settle down in Marblehead with ??
Honors—A. A. Council, representative 4: Sergeant 4; Football 1,2,3,4; Baseball 4; Basketball 3,4; German Club 2,3, vice president 4; Perfect Attendance 1.
Autograph

Name—MARIAN McGUIRE
Address—11 Norwood Court
Course—General
Characteristic Interest—Cooking
Ambition—To become a nurse
Honors—Glee Club 3,4; Service Club 1,2,3; 4-H Club 4.
Autograph

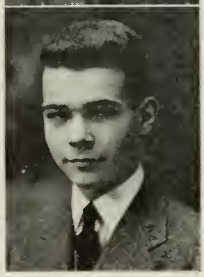

Name—ROBERT M. MacINNIS
Address—3 Mason Street
Course—College Preparatory
Characteristic Interest—Clarinet
Ambition—Dentist
Honors—Honors 1; Flicker Staff; Sunny Skies; Senior Class Play; 2nd Lieutenant 4; Band 1,2,3,4; Service Club 1,2,3,4; Latin Club 2, treasurer 3, president 4; Perfect Attendance 1.
Autograph

Name—LOIS EDNA McKENNEY
Address—3 School Street
Course—College Preparatory
Characteristic Interest—Chemistry and dancing
Ambition—To contribute to and work in the field of chemistry
Honors—Flicker Staff, advertising manager; Basketball 2; Hitpin Baseball 1, captain 2; Flash Staff 3; Beacon 4; Pattie; Forward Pass; Sunny Skies; Biology Club 2; Service Club 1,2,3,4; Roosevelt Club; French Club 3,4; Latin Club 2; Perfect Attendance 1,2,3.
Autograph

Name—JANET ELIZABETH MacLAUGHLIN
Address—41 School Street
Course—College Preparatory
Characteristic Interest—Photography
Honors—Flicker Staff; Hitpin Baseball 1; Flash Staff 1,2; Beacon 3,4, editorial board; Forward Pass; Pinafore; Sunny Skies; Glee Club 1,2,3,4, treasurer 1; Service Club 1,2,3,4; Roosevelt Club; Dramatics Club 4; French Club 3; Latin Club 2,3,4; Chairman of Freshman Party; Perfect Attendance 2.
Autograph

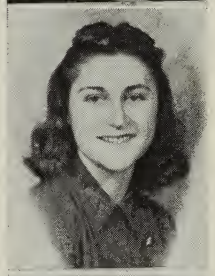

Name—BERTHA McNAIR
Address—94 Maplewood Avenue
Course—General
Characteristic Interest—Fun
Ambition—To be able to do what I want to, when I want to, with no questions asked
Honors—Flicker Staff; Flash Staff 4; Pattie; Forward Pass; Sunny Skies; Bank Clerk 3; Bank Secretary 4; Service Club 1,2,3,4; Roosevelt Club; Secretary 4; Cheer Leader 3,4.
Autograph

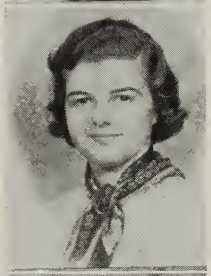

Name—JEAN NATALIE McPHEE
Address—Ledge Road
Course—General
Characteristic Interest—Meeting People
Ambition—To model
Honors—Flicker Staff, assistant advertising manager; Class History 1; Basketball 1; Pattie; Forward Pass; Sunny Skies; Mikado; Girls' Club Cabinet 1,2,3,4; chairman of cheer committee 3,4; Glee Club 1,2,3,4; Biology Club 4; Service Club 1,2,3,4; Roosevelt Club; German Club 4; Chairman Freshman Dance; Perfect Attendance 1,2.
Autograph

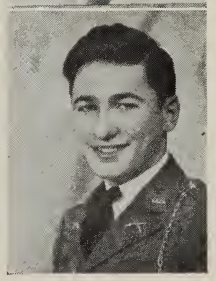

Name—ROBERT E. McPHEE
Address—10 Adams Place
Course—Commercial
Characteristic Interest—Military Affairs
Ambition—To get over being shy
Honors—Flicker Staff; 1st Lieutenant 4; Individual drill 2,3 (3rd place, 2); Haskell Medal Drill 2,3; Prize Squad 2,3 (2nd place, 3); Beacon Staff 4; Pinafore; Glee Club 4; Perfect Attendance 1; Roosevelt Club.
Autograph

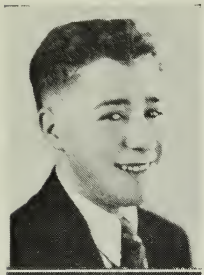

Name—MARIO MENDES
Address—45 Perkins Street
Course—General
Characteristic Interest—Engineering
Ambition—To take up some sort of trade
Honors—Honors 3; Corporal; Class room Spelling Medal 2; Mikado; Pinafore; Perfect Attendance 3.
Autograph

Name—ALBERTINA MITCHELL
Address—107 East Main Street
Course—General
Characteristic Interest—Bicycling and skating
Ambition—To fulfill my ambition and to go to the World's Fair
Honors—Basketball 1; Service Club 1,2.
Autograph

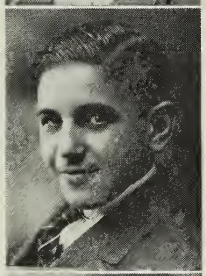

Name—JOSEPH L. MITCHELL, Jr.
Address—39 Mt. Vernon Street
Course—General
Characteristic Interest—Store management
Honors—Mikado; Pinafore; Glee Club.
Autograph

Name—RUSSELL MOODY
Address—26 Elm Street
Course—College
Characteristic Interest—An insatiable thirst for knowledge
Ambition—To reform Dunn, Goodwin, and Peterson
Honors—Flicker Staff 4; Corporal 3; Individual Drill 2; Prize Squad 2; Class-room spelling contest winner 2,3; Service Club 1,2,3; French Club 2; Latin Club 2.
Autograph

Name—JOHN ALBERT MUISE, Jr.
Address—19 Hancock Street
Course—Scientific
Characteristic Interest—Size
Ambition—To attend the Coast Guard Academy
Honors—French Club 3,4; Perfect Attendance 2.
Autograph

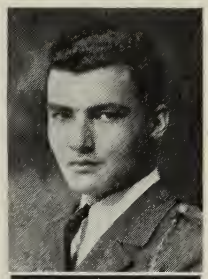

Name—FREDERICK K. MULHAUPT
Address—45 Rocky Neck Avenue
Course—Scientific Preparatory
Characteristic Interest—Sailing boats and horseback riding
Ambition—Degree of Doctor of Mechanical Engineering at M. I. T., and to fill some position in mechanical engineering
Honors—Flicker Staff; Highest Honors 1,2,3,4; National Honor Society, vice president; Commander prize squad 3; 1st Lieutenant 4; Sawyer Medal 2; Class room Spelling Award 2; Freshman Handbook Committee, chairman 3; Public Speaking Contest, chairman 3; Harvard Book Prize 3; Haskell Medal drill 3; Pinafore, stage crew; Sunny Skies; Senior play, stage crew; Roosevelt Club; Dramatics Club 4; French Club 2,3,4; Stevens Book Reviewers 2,3,4, treasurer 3; Perfect attendance 1; Flash Staff 3,4.
Autograph

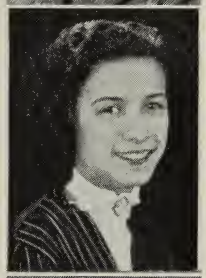

Name—MARY CONSTANCE MUNIZ
Address—129 Rogers Street
Course—General
Characteristic Interest—Dancing
Ambition—To be a secretary
Honors—Basketball 1,2; Hitpin baseball 1,2; Spanish Club 3.
Autograph

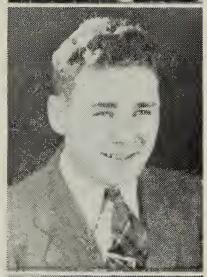

Name—WALTER MURPHY
Address—36 Mansfield Street
Course—General
Characteristic Interest—Football
Ambition—To settle in Marblehead
Honors—Corporal 4; Football 1,2,3,4; Baseball 1; Basketball 2; Track 3.
Autograph

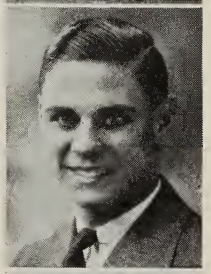

Name—RALPH NICHOLS
Address—182 Western Avenue
Course—General
Characteristic Interest—Hunting and fishing
Ambition—To practice Automotive Engineering
Honors—Flicker Staff 4; Roosevelt Club; Art Club 1,2,3; Beacon Cover Design 3.
Autograph

Name—JEANNE MARGARET NICKERSON
Address—21 Acacia Street
Course—General
Characteristic Interest—Collecting snapshots
Ambition—To be ambitious
Honors—Baseball 1; Hitpin baseball 1,2; Pattie; Forward Pass; Service Club 1,2,3; Roosevelt Club.
Autograph

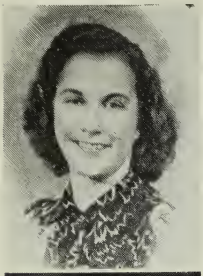

Name—RUTH NOBLE
Address—4 Beckford Street
Course—Commercial
Characteristic Interest—Athletics
Ambition—To be a successful secretary
Honors—Flicker Staff; Honors 3,4; Basketball 1,2,3,4; Hitpin Baseball 1,2,3,4; 100-word Shorthand Award; Flash Staff 4; Forward Pass, Sunny Skies; Glee Club 1; Service Club 1; Roosevelt Club; Art Club 1; Secretary 3,4.
Autograph

Name—SHIRLEY COLETTE NORWOOD
Address—47 Beacon Street
Course—General
Characteristic Interest—Sports
Ambition—To be an actress
Honors—Honors 4; Basketball 1; Senior Class Play; Glee Club 1; Spanish Club 3,4; Roosevelt Club; German Club 1,2; Dramatics Club 3,4; Art Club 4; Perfect Attendance 1.
Autograph

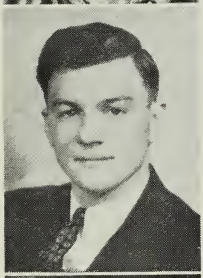

Name—RICHARD O. NUGENT
Address—137 Eastern Avenue
Course—College Preparatory
Characteristic Interest—English
Ambition—To get a lucrative job
Honors—Honors 1.
Autograph

Name—HELEN IRENE NUNES
Address—32 Concord Street
Course—Commercial
Characteristic Interest—Secretarial work and personal activities
Ambition—To be a private secretary
Honors—Flicker Staff; Honors 4; Basketball 1; Forward Pass; Service Club 1,2,3,4; Roosevelt Club; Art Club 1; Secretary 3,4; Perfect Attendance 1,2,3; 50-word Type Award.
Autograph

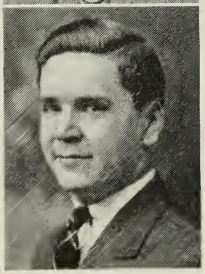

Name—EVERETT B. OAKES
Address—8 Procter Street
Course—College Preparatory
Characteristic Interest—Dogs
Ambition—To become a surgeon
Honors—Honors 1; Football 3,4; Class room Spelling Contest Winner 2; Band 1,2,3; Orchestra 1,2,3,4; Roosevelt Club; German Club.
Autograph

Name—MARGARET OAKES
Address—240 Magnolia Avenue
Course—Commercial
Characteristic Interest—Music
Ambition—To become successful in the future
Honors—Flicker Staff; Beacon, office manager 3; Forward Pass; Glee Club 1; Service Club 1,2,3,4; Roosevelt Club; Assistant Secretary 3; Secretary 4; Perfect Attendance 3.
Autograph

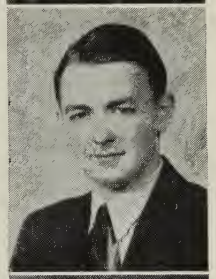

Name—HARRY W. O'CONNELL
Address—93 Centennial Avenue
Course—General
Characteristic Interest—Gunning
Ambition—Machinist in U. S. Merchant Marine
Autograph

Name—ARTHUR O'HANLEY
Address—8 Vincent Street
Course—General
Characteristic Interest—Driving
Autograph

Name—GILBERT R. OLIVER, Jr.
Address—38 Allen Street
Course—General
Ambition—To race with Don Meade at Hialeah
Honors—Corporal 4.
Autograph

Name—RUSSELL O'MALEY
Address—5 Gould Court
Course—General
Characteristic Interest—Lincoln Athletic Club
Ambition—To secure a position that will provide for me throughout my life
Honors—Football 1,2,3,4; Baseball 1,2,3,4; Basketball 1,2, captain 3,4; A. A. Council representative 2, secretary 3,4; German Club 3, treasurer 4.
Autograph

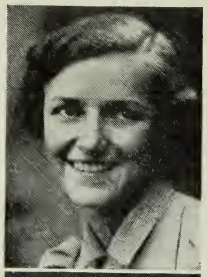

Name—PRISCILLA ELIZABETH PARKHURST
Address—4 Elizabeth Road
Course—College Preparatory
Characteristic Interest—Reading and sports
Ambition—To travel
Honors—Flicker Staff; Basketball 1,2,3,4; Hitpin baseball 1,2,3,4; Forward Pass; Mikado; Pinafore; Glee Club 1,2,3,4; Service Club 1,2,3,4; French Club 3,4; Latin Club 2; Art Club 1, president 4; Grade XII spelling champion.
Autograph

Name—JUANITA PARKS
Address—29 School Street
Course—College Preparatory
Characteristic Interest—Sports
Ambition—To travel
Honors—Pattie; Forward Pass; Mikado; Sunny Skies; Pinafore; Glee Club 2,3,4; Service Club 1,2,3,4; Roosevelt Club; French Club 4; Art Club 4; Perfect Attendance 1,2.
Autograph

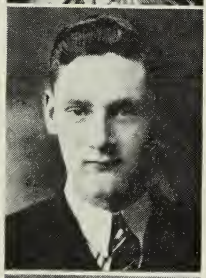

Name—WILLIS PARKS
Address—7 Stanwood Street
Course—General
Characteristic Interest—Sports and music
Ambition—To join the Navy and see the world
Honors—Band 2,3,4; Orchestra 3,4; Perfect Attendance 1,2.
Autograph

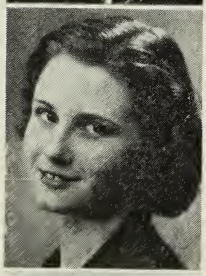

Name—CAROLYN LOUISE PARSONS
Address—6 Myrtle Square
Course—Commercial
Characteristic Interest—To fulfill my ambition
Ambition—To be a successful business woman
Honors—Flicker Staff, sales and distribution manager; Basketball 1, captain 2; Flash Staff 2; Beacon, assistant sales manager 3, sales manager 4; Forward Pass; Girls' Club, treasurer 4; Service Club 1,2,3,4; Roosevelt Club, secretary 4; Perfect Attendance 1,2,3.
Autograph

Name—HARRIET E. PARSONS
Address—7 Trask Street
Course—Commercial
Characteristic Interest—Dancing
Ambition—To play the organ
Honors—Roosevelt Club; Secretary 4; Beacon Staff 4.
Autograph

Name—ROY PARSONS
Address—347 Essex Avenue
Course—General
Characteristic Interest—Hunting and fishing
Ambition—To travel through the South Seas
Autograph

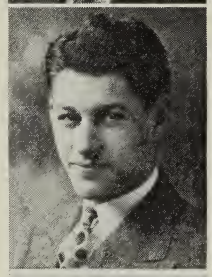

Name—WILLIAM STORY PARSONS
Address—148 East Main Street
Course—General
Characteristic Interest—Bowling
Ambition—To travel
Honors—German Club 2.
Autograph

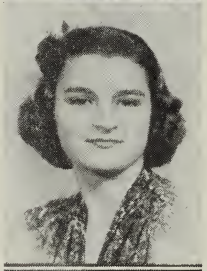

Name—MARY LOUISE PATRIQUIN
Address—32 School Street
Course—College Preparatory
Characteristic Interest—Dancing
Ambition—To be successful in anything I attempt
Honors—Pattie; Forward Pass; Sunny Skies; Mikado; Pinafore; Glee Club 2,3,4; Roosevelt Club; French Club 4; Perfect Attendance 3.
Autograph

Name—MARY EMMA PERKINS
Address—55 Concord Street
Course—Commercial
Characteristic Interest—Pen Pals
Honors—Flicker Staff; Honors 2,4; National Honor Society; Forward Pass; Service Club 2,3,4; Roosevelt Club; Art Club 1; Secretary 3,4; Perfect Attendance 1; Speaker at Girls' Assembly.
Autograph

Name—RICHARD A. PERRY, Jr.
Address—6 Perkins Road
Course—Commercial
Characteristic Interest—Hi-Y Club and Gloucester Avenue
Ambition—To be a success in the business world and to lead a happy life
Honors—1st Lieutenant 4; Basketball 1,2; Track 2; Secretary 3,4.
Autograph

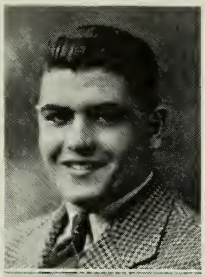

Name—ROBERT M. PERRY
Address—6 Perkins Road
Course—Commercial
Characteristic Interest—Red Shirts Club
Ambition—To be successful
Honors—Sergeant, color bearer 4; Football 1,2,3,4; Baseball 2,3,4; A. A. Council representative 4; Perfect Attendance 3,4.
Autograph

Name—THELMA E. PERRY
Address—15 Prospect Square
Course—General
Characteristic Interest—Trying to be the same everyday
Ambition—To be queen for just one day
Honors—Spanish Club 3; Service Club 3,4; Roosevelt Club: Art Club 4.
Autograph

Name—RALPH PINO
Address—17 Millett Street
Course—General
Characteristic Interest—Sports
Ambition—To become a successful coach
Honors—1st Lieutenant 4; Football 1,2,3,4; Baseball 1,2,3,4; Basketball 1,2,3,4; Track 2,3, captain 4; Pinafore; Glee Club, treasurer 4; Service Club 1,2,3,4; German Club 4; A. A. Council 3.
Autograph

Name—FANNIE M. PISTENMAA
Address—2 Barker Avenue
Course—Commercial
Characteristic Interest—Out-door activities
Ambition—To be a stenographer
Honors—Roosevelt Club; Perfect Attendance 1,2; Secretary 4.
Autograph

Name—ROBERT PRADERIO
Address—18 Quarry Street
Course—General
Characteristic Interest—Music
Ambition—To play the clarinet in a good band or orchestra
Honors—Football 3,4; Band 2,3,4; German Club 4.
Autograph

Name—JANICE PRIMMER
Address—14 Harrison Avenue
Course—General
Characteristic Interest—Swimming
Ambition—To be a nurse
Honors—Basketball 1,2,3,4; Hitpin baseball 1,2,3,4; Hitpin Award 2; Sunny Skies; Pattie; Forward Pass.
Autograph

Name—DOROTHY QUIMBY
Address—30 Hartz Street
Course—General
Characteristic Interest—Art appreciation
Ambition—To be a school teacher
Honors—Service Club, 1,2,3,4; German Club 3,4; German Book Prize 3; Dramatics Club 3,4; Senior Play, chairman of costume committee; Art Club 1,2,3, secretary 4; Perfect Attendance 3; Secretary 1,2,3,4.
Autograph

Name—JOHN H. RANKIN
Address—7 Arcadia Court
Course—Commercial
Characteristic Interest—Accounting
Ambition—To be a Clerical Worker under Civil Service
Honors—Honors 2; Sergeant 4; Beacon Staff 4; Service Club 1,2,3,4; Roosevelt Club; Secretary 4.
Autograph

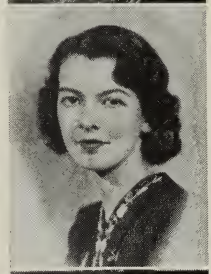

Name—LOIS REEVES
Address—8 Addison Street
Course—Commercial
Characteristic Interest—Reading
Ambition—To be a competent secretary
Honors—Basketball 2,3: Flash Staff 3; Mikado; Pinafore; Forward Pass; Sunny Skies; Glee Club 1,2,3,4; Service Club 1,2,3,4; Roosevelt Club; Perfect Attendance 1; 50-word Type Award.
Autograph

Name—CONSTANCE P. RICH
Address—15 Myrtle Square
Course—Commercial
Characteristic Interest—Music
Ambition—To be a private secretary
Honors—Flicker Staff; Honors 1,2,3,4; 50-word Type Award; Class room spelling contest winner 1; Flash Staff 4; Orchestra 3,4; Glee Club 1; Roosevelt Club; Secretary 4; Perfect Attendance 1.
Autograph

Name—KATHLEEN RIDEOUT
Address—141 East Main Street
Course—General
Characteristic Interest—Cooking
Ambition—To be a child's nurse
Honors—Glee Club 3,4; 4-H Club 1,2,3, song leader 4; Perfect Attendance 1,2.
Autograph

Name—LOUISE ROBERTS
Address—Overlook Avenue
Course—General
Characteristic Interest—Ice-skating
Ambition—To become a good typist
Honors—Honors 3; Girls' Club Orchestra 1; Service Club 1,2,3,4; Roosevelt Club.
Autograph

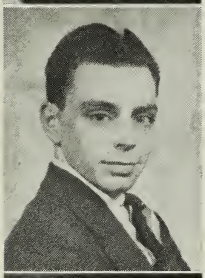

Name—JOHN ELLWOOD ROBICHAUD
Address—10 Spring Street
Course—General
Characteristic Interest—Dancing
Ambition—To be the president of the American Railway Express
Honors—Sergeant 4; Prize Squad 4.
Autograph

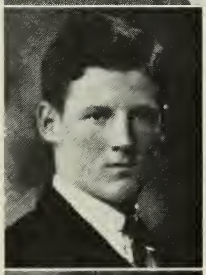

Name—CHARLES EVERETT ROBINSON
Address—6 Acacia Street
Course—Commercial
Characteristic Interest—To travel
Ambition—To own and drive a midget racing car
Honors—Corporal 4; Individual Drill 4; Band 1,2,3,4.
Autograph

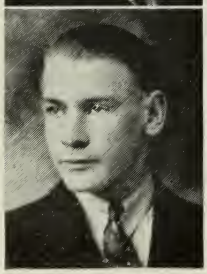

Name—FREEMAN M. ROGERS
Address—19 Exchange Street
Course—General
Characteristic Interest—Music
Ambition—To become an officer in the National Guard
Honors—Mikado; Band 1,2,3,4.
Autograph

Name—LUCY ROLAND
Address—67 Friend Street
Course—Commercial
Characteristic Interest—Sports
Ambition—To tour the country in a trailer
Honors—Flicker Staff; Honors 1,4; Basketball 1,2; Roosevelt Club; Latin Club 2,3; Perfect Attendance 2,3.
Autograph

Name—ANNA CONSTANCE ROSE
Address—17 Mt. Vernon Street
Course—Commercial
Characteristic Interest—Sports
Ambition—To be a secretary
Honors—Flicker Staff; Basketball 1,2; Class room Spelling Medal 3; Glee Club 3; Service Club 3,4; Roosevelt Club; Secretary 4; Perfect Attendance 1,3.
Autograph

Name—GILBERT ROSE
Address—105 Prospect Street
Course—Commercial
Characteristic Interest—Accounting
Ambition—To become a C. P. A.
Honors—Highest Honors 2; Honors 1,3,4; Corporal 4; Beacon Staff 4; Roosevelt Club.
Autograph

Name—ALICE MARIE ROY
Address—22 Andrews Street
Course—General
Characteristic Interest—Dancing
Ambition—To be a nurse
Honors—Art Club 4; Perfect Attendance 1,2,3.
Autograph

Name—RICHARD G. RUST
Address—524 Washington Street
Course—General
Characteristic Interest—Music and sports
Ambition—To be solo trombonist in the Boston Symphony Orchestra
Honors—1st Lieutenant 4; Band 1,2,3,4.
Autograph

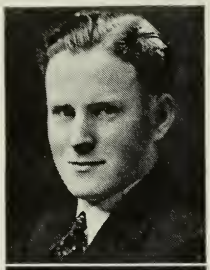

Name—FRANCIS H. RYAN
Address—6 Oak Street
Course—General
Characteristic Interest—Travel
Ambition—To succeed in everything I attempt
Autograph

Name—EDWARD F. SALAH
Address—17 Shepherd Street
Course—General
Characteristic Interest—Swimming
Ambition—To be successful in life
Honors—Football 2; Service Club 1,4; German Club 3,4.
Autograph

Name—LILLIAN M. SANDERSON
Address—155 East Main Street
Course—General
Characteristic Interest—Art or drawing
Ambition—To be a success
Honors—Baseball 1,2,3; Basketball 1,2,3; Forward Pass; Service Club 1,2,3,4; Art Club 2,3, planning board 4.
Autograph

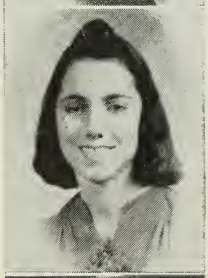

Name—HELEN GRACE SARGENT
Address—7 Mechanics Place
Course—Commercial
Characteristic Interest—Sports
Ambition—To travel
Honors—Flicker Staff; Highest Honors 3; Honors 2,4; Basketball Award 2; Hitpin Baseball 1,2,3,4; 100-word Shorthand Award; Winner of Interclass Type Contest 2; Flash Staff 4; Service Club 1; Roosevelt Club; Perfect Attendance 1,2,3; 50-word Typewriting Award, Secretary 3,4; Basketball 1,2,3,4
Autograph

Name—KAY SAVAGE
Address—4 Winchester Court
Course—College Preparatory
Characteristic Interest—Sports
Ambition—To travel
Honors—Flicker Staff; Mother-Daughter Banquet, chairman 4; Senior Tea, chairman 4; A. A. Council, vice president; Basketball 1,2,4; Basketball Award 2; Hitpin Baseball 1,2,4, captain 2; Hitpin Award 2; Flash Staff 2; Forward Pass; Sunny Skies; Mikado; Pinafore; Glee Club 2,3, assistant secretary 4; Biology Club 4; Service Club 1,2,3,4; Roosevelt Club; French Club, treasurer 3, secretary 4; Perfect Attendance 3.
Autograph

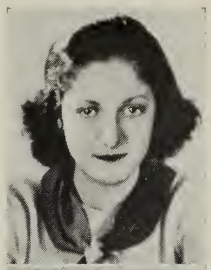

Name—VIRGINIA SCOLA
Address—38 Fort Square
Course—General
Ambition—To travel and see the world
Honors—Spanish Club, vice president and treasurer 4.
Autograph

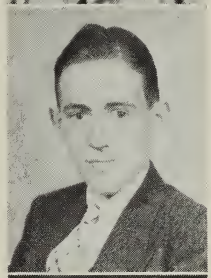

Name—ALBERT K. SCRIVEN, Jr.
Address—8 Gerring Road
Course—Scientific Preparatory
Characteristic Interest—Engineering
Ambition—To see the world
Honors—Highest Honors 1; Honors 2; Corporal 4; Prize Squad 3; Football, assistant field manager 4; Service Club 1,2,3,4; Roosevelt Club; French Club 1,2.
Autograph

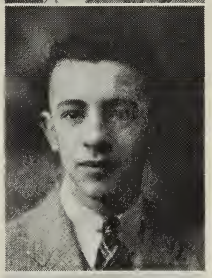

Name—RICHARD ROBERT SILVA
Address—52 Friend Street
Course—General
Characteristic Interest—Sports
Ambition—To play and manage pro-baseball
Honors—Sergeant 4; Football, assistant manager 1,2,3, manager 4.
Autograph

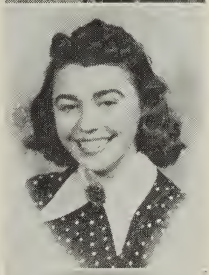

Name—RUTH FRANCIS SILVA
Address—34½ Hartz Street
Course—College Preparatory
Characteristic Interest—Reading and dancing
Ambition—To be able to travel
Honors—Mikado; Forward Pass; Pinafore; Glee Club 2,3,4; Roosevelt Club; Latin Club 3.
Autograph

Name—MARY F. SILVEIRA
Address—32 Perkins Street
Course—Commercial
Characteristic Interest—"Spare Time"
Ambition—To be the boss's indispensible secretary
Honors—Flicker Staff, chairman typists; Highest Honors 1,2,3,4; National Honor Society; 60-word Type Award; 100-word Shorthand Award; Winner of Type II Contest; College Women's Club Book Prize 3; Spanish Club Book Prize 2; Flash, chairman of typists 4; Bank, cashier 4; Girls' Club Cabinet 3,4; Spanish Club, secretary 2,3, president 4; Service Club 2,3,4; Roosevelt Club; Stevens Book Reviewers 4; Perfect Attendance 1,2,3; Assistant Secretary 3; Secretary 4.
Autograph

Name—PRISCILLA FLORENCE SLOAN
Address—2 Commonwealth Avenue
Course—College Preparatory
Characteristic Interest—Riding
Ambition—To travel
Honors—Flicker Staff; Honors 1,3; Beacon Staff 4; Basketball 1,2; Pattie; Forward Pass; Glee Club 1,2; Spanish Club 3, executive board 4; Service Club 2,3; Roosevelt Club; French Club 2,3; Art Club 4; Perfect Attendance 1,3.
Autograph

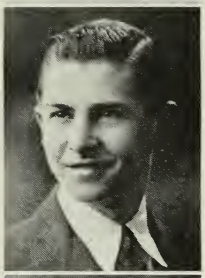

Name—FRANKLIN SMITH
Address—Ferncliff, West Gloucester
Course—General
Characteristic Interest—Boating
Honors—1st Sergeant 4; Pinafore; Glee Club 4; German Club 2,3.4.
Autograph

Name—OLGA AMELIA SMITH
Address—2½ Winchester Court
Course—Commercial
Characteristic Interest—Books and Sports
Ambition—To be a good secretary
Honors—Flicker Staff; Honors 1,2,3,4; Basketball 1,2,3; Hitpin baseball 2,3; German Club 2,4; Secretary 4; German Book Prize 2; Roosevelt Club.
Autograph

Name—WILLIAM FRANCIS SOUZA
Address—38 Mt. Vernon Street
Course—General
Characteristic Interest—Military Activities
Ambition—To receive a commission in the U. S. Officers' Reserve Corps
Honors—Flicker Staff, assistant editor; National Honor Society; Major 1st Battalion 4; Commander of Individual Drill 4: Haskell Medal Drill 3; Individual Drill 3: Chairman decorations committee at Officers' Party 4; Rifle Team 4; Track 2,3,4; Honors 2.
Autograph

Name—ELIOT F. SPIDELL
Address—16 Harrison Avenue
Course—General
Ambition—To secure a position that will provide for me for life.
Honors—Corporal 4; Football 2,3,4; Perfect Attendance 3.
Autograph

Name—JOHN F. STANWOOD
Address—7 Union Court
Course—General
Ambition—To be chief pilot of an airliner
Autograph

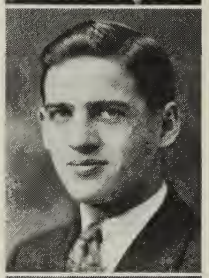

Name—KENNETH E. STICKNEY
Address—98 Prospect Street
Course—Scientific Preparatory
Characteristic Interest—Sports
Ambition—To see the world from an airplane
Honors—Highest Honors 1,2; Honors 3,4; National Honor Society; Football 3,4; German Award 2,3; German Club 1,2, president 3; Perfect Attendance 3.
Autograph

Name—MARY KATHERINE SUTHERLAND
Address—29 Perkins Street
Course—General
Ambition—To be a dietician
Honors—4-H Club 2,3, president 4.
Autograph

Name—EDITH M. SWINSON
Address—322 Main Street
Course—Commercial
Ambition—To be a nurse
Honors—Highest Honors 1,4; Honors 2,3; Flicker Staff; National Honor Society; Baseball 2,3; Basketball 1,3; captain 2; Hitpin Baseball 1,2,3, captain 1; Sawyer Medal 2; Hitpin Baseball Trophy 3; Baseball Trophy 3; Girls' Club Cabinet, president 4; Service Club 1,2,3,4; Roosevelt Club; French Club 1,2; Secretary 4; Graduation Speaker; D. A. R. Award 4; Flash Staff 4.
Autograph

Name—LORNA E. TARR
Address—10 Seeall Street
Course—Commercial
Characteristic Interest—Reading and sports
Honors—Highest Honors 2,3,4; Honors 1; National Honor Society 4; Flicker Staff; 50-word Type Award; Flash Staff; Forward Pass; Roosevelt Club, secretary 4; Perfect Attendance 2,3; Secretary 3,4.
Autograph

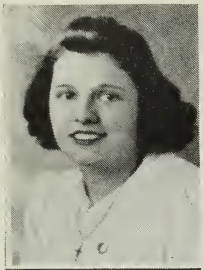

Name—MARJORIE TARR
Address—11 Church Street
Course—General
Characteristic Interest—Reading
Ambition—To be a private secretary and travel
Honors—Flicker Staff; Beacon Staff 4; Roosevelt Club.
Autograph

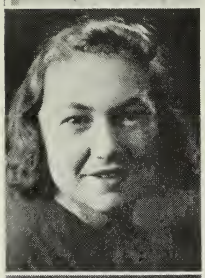

Name—MARY ELIZABETH TARR
Address—341 Washington Street
Course—General
Characteristic Interest—Tennis
Ambition—To be a doctor's assistant
Honors—Roosevelt Club; Latin Club 3,4.
Autograph Mary Elizabeth.

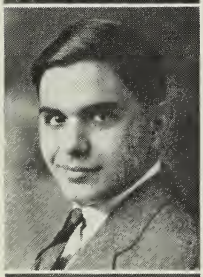

Name—ADOLPH JOSEPH TELLES
Address—33 Friend Street
Course—Commercial
Characteristic Interest—"Swing" Music
Ambition—To "Swing" better than Dorsey
Honors—Sergeant 4; Band 1,2,3,4; Perfect Attendance 2.
Autograph

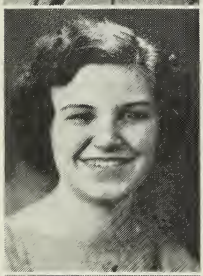

Name—GLORIA MARIETTA TETTONI
Address—13½ South Kilby Street
Course—Commercial
Characteristic Interest—Sewing
Ambition—To visit all foreign countries
Autograph

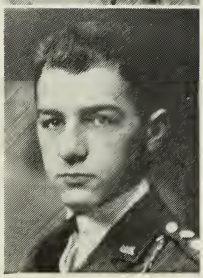

Name—WILLIAM JAMES THANOS
Address—47 Centennial Avenue
Course—College Preparatory
Characteristic Interest—Military Activities
Ambition—To find out what makes man tick
Honors—Flicker Staff; Highest Honors 1,2,3; Honors 4; National Honor Society 4; Captain, Regimental Adjutant; Haskell Medal Drill 3; Prize Squad 3; Chairman Music Committee Officers' Party 4; Sawyer Medal 3; Forward Pass; Sunny Skies; Service Club 1,2,3,4; Roosevelt Club, treasurer 4; German Club 2,3, president 4; Dramatics Club 3,4; Latin Club 1,2,3,4, president 3; Flash Staff, 2,3,4.
Autograph

Name—THELMA BERNICE TIBBETTS
Address—328 Essex Avenue
Course—Commercial
Characteristic Interest—Accounting
Ambition—To obtain an office position and live in a nice apartment
Honors—Basketball 1,2; Service Club 1,2,3,4; Roosevelt Club; Perfect Attendance 3; Secretary 4.
Autograph

Name—JANET ANNE TOBEY
Address—64 Centennial Avenue
Course—Commercial
Characteristic Interest—Accounting
Ambition—To become a good accountant
Honors—Perfect Attendance 4.
Autograph

Name—LILLIAN A. S. TOYE
Address—473 Washington Street
Course—Commercial
Characteristic Interest—Dancing
Ambition—To become a good skier
Honors—Basketball 1,2; Sunny Skies; Service Club 1,2,3.
Autograph

Name—MABEL EVA TUCKER
Address—285 Washington Street
Course—General
Characteristic Interest—Science and dancing
Ambition—To be a good nurse
Honors—Flicker Staff; Forward Pass; Sunny Skies; Service Club, 1,2,3,4; Roosevelt Club; Latin Club 3; Perfect Attendance 2.
Autograph

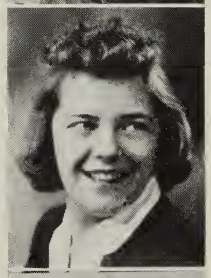

Name—ROBERT LEONARD WAGNER
Address—27 Gloucester Avenue
Course—General
Characteristic Interest—Guns
Ambition—To be a good citizen and patriot
Honors—Individual Drill 2,3,4; Prize Squad 2; Haskell Drill 2; 2nd Lieutenant 4; Rifle Team 2,3, captain 4; Band 2,3,4; Hearst Trophy Medal 3,4; Orchestra 4; Rifle Club 3,4; Perfect Attendance 2.
Autograph

Name—THOMAS J. WALDRON
Address—10 Laurel Street
Course—College Preparatory
Characteristic Interest—To have money in the bank
Ambition—To see the U. S. from Atlantic to Pacific; Canada to Mexico
Honors—Sergeant 4; Class room Spelling Medal 3.
Autograph

Name—CHESTER NORMAN WALEN
Address—5 Highland Place
Course—Manual Art
Characteristic Interest—Making boat models
Ambition—To secure a good position and provide for myself
Autograph

Name—FRANCES MARIE WATTERS
Address—5 Homans Court
Course—General
Characteristic Interest—Talking
Ambition—To be a hairdresser
Honors—Basketball 1,2,4; Hitpin baseball 1,2,4; Cheer Leader 3,4; Perfect Attendance 1.
Autograph

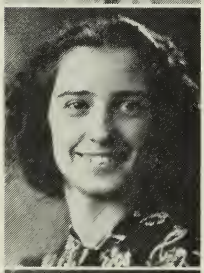

Name—LOUISE ELIZABETH WHEELER
Address—12 Stage Fort Avenue
Course—General
Characteristic Interest—That certain one
Ambition—To be fulfilled soon
Honors—Art Club 4.
Autograph

Name—JAMES RICHARD WHITE
Address—1 Arthur Street
Course—General
Characteristic Interest—Learning history
Ambition—To sail the South Seas someday
Honors—Sergeant 4; Individual Drill 4; Pinafore; Glee Club 4.
Autograph

Name—EVELYN F. WICKEY
Address—7 Alpine Court
Course—Commercial
Characteristic Interest—My work
Ambition—To travel
Honors—Highest Honors 1,2,3,4; National Honor Society; Basketball 1; Pattie; Forward Pass; Mikado; Sunny Skies, Glee Club 2,3; Service Club 1,2,3,4; Roosevelt Club; French Club 1,2; Secretary 4.
Autograph

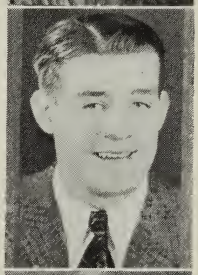

Name—ALVIN L. WILLIAMS
Address—73 Commonwealth Avenue
Course—General
Characteristic Interest—5 Homans Court
Ambition—Red Shirt Club
Honors—Corporal 2; Football 2,3,4; Baseball, manager 3; Band 3.
Autograph

Name—ALVIN PALMER WILLIAMS
Address—4 Poplar Court
Course—General
Characteristic Interest—Church Socials
Ambition—To go to college
Honors—Highest Honors 2; Honors 1; Freshman Spelling Representative 1; Sunny Skies; Latin Club 3.
Autograph

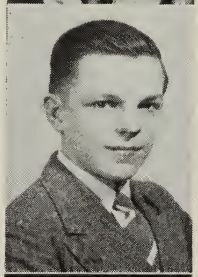

Name—MERLE FRED WILLIAMSON
Address—5 Duley Street
Course—College Preparatory
Characteristic Interest—Hobbies
Ambition—To excel in all I do
Honors—Highest Honors 1,2; Sawyer Medal 1; Latin Club 1,2,3.
Autograph

Name—JOAN BYNG WONSON
Address—Rear 82 Mt. Pleasant Avenue
Course—General
Characteristic Interest—Sailing, bowling, horseback riding
Ambition—To be successful in whatever I attempt
Honors—Bank, clerk 2.
Autograph

Name—PRISCILLA MARY ZAGER
Address—10 Alpine Court
Course—College
Characteristic Interest—Reading
Ambition—To be a teacher and travel
Honors—Flicker Staff; Highest Honors 2; Honors 1,3,4; Basketball 1,2; Hitpin baseball 1,2; Flash Staff 1,2; Beacon, assistant distribution editor 4; Pattie; Forward Pass; Sunny Skies; Mikado; Pinafore; Glee Club 1,2,3,4; Service Club 1,2,3,4; Roosevelt Club; Latin Club 1,2; Art Club 1; Secretary 4.
Autograph

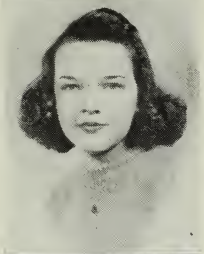

Name—MARY FARRELL
Address—4 Sylvan Street
Course—General
Characteristic Interest—Being happy
Ambition—To be a secretary
Honors—Forward Pass; Sunny Skies; Service Club 2, 3.
Autograph

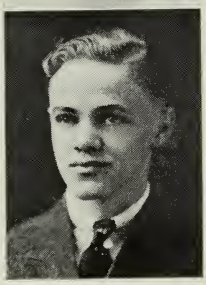

Name—CHARLES E. MILLER, Jr.
Address—1 Decatur Court
Course—General
Characteristic Interest—Mechanics and science
Honors—Class room Spelling Medal 3.
Autograph

Name—MARY BABINE
Address—26 School Street
Course—General
Characteristic Interest—Cooking
Ambition—To work in Grant's
Autograph

Name—RAYMOND BROOKS
Address—23 Pearl Street
Course—General
Characteristic Interest—Music
Ambition—To be a great saxaphone player
Honors—Sergeant 4; Band.
Autograph

Name—MILDRED BRENNAN
Address—33 Mt. Vernon Street
Course—General
Characteristic Interest—Reading
Ambition—To be a nurse
Autograph

Name—MARY CLANCEY
Address—28 Railroad Avenue
Course—Commercial
Characteristic Interest—Chocolate Pudding
Ambition—To be a success in whatever I undertake
Autograph

Name—DORIS DAMON
Address—6 Bond Street
Course—General
Characteristic Interest—Dancing
Ambition—To be a hairdresser
Autograph

Name—RUTH DEAN
Address—725 Western Avenue, Magnolia
Course—General
Characteristic Interest—To travel
Ambition—To be a good nurse or a brain specialist
Autograph

Name—LOUIS C. DURAND
Address—8 Shepherd Street
Course—General
Characteristic Interest—Vacations
Ambition—Radio (Television)
Honors—2nd Lieutenant 4; Individual Drill 4; Classroom Spelling Winner 3; Pinafore; Glee Club 4; Spanish Club. executive board 3; Honors 3.
Autograph

Name—MARION FEENER
Address—23 Essex Avenue
Course—General
Characteristic Interest—Hair
Ambition—Hairdresser
Autograph

Name—ALBERT FROST
Address—16 Willow Street
Course—General
Characteristic Interest—Gunning
Ambition—To graduate
Autograph

Name—JAMES FROST
Address—10 Springfield Street
Course—General
Characteristic Interest—Traveling
Ambition—To go to a trade school and then get a job with a high salary
Honors—Corporal 3.
Autograph

Name—CATHERINE E. GALLIGAN
Address—45 Warner Street
Course—Commercial
Characteristic Interest—
Ambition—To become a secretary
Honors—Honors 1,2,4; Roosevelt Club: German Club 2,4; Secretary 4; Softball Award 2; Hitpin Baseball Award 2; Basketball 1,2,3; Perfect Attendance 2,3.
Autograph

Name—NORMAN GOODWIN
Address—62 Gloucester Avenue
Course—General
Characteristic Interest—Eating and sleeping
Ambition—To be an Electrical Engineer
Honors—Prize Squad 2; Haskell Medal Drill 2.
Autograph

Name—GEORGE E. HEDETNIEMI
Address—4 Butman Avenue
Course—General
Characteristic Interest—Lanesville
Ambition—Lanesville Tech
Autograph

Name—WALTER HEINONEN
Address—52 High Street
Course—General
Characteristic Interest—Music
Ambition—To strike gold in Lanesville
Honors—Class room Spelling Medal 2; Band 1,2,3,4; Sergeant 4.
Autograph

Name—WILLIAM HEINONEN
Address—52 High Street
Course—General
Characteristic Interest—The horn
Ambition—Dairy farming
Honors—Band 2,3,4; Orchestra 3.
Autograph

Name—JOHN M. HILL
Address—15 Liberty Street
Course—General
Characteristic Interest—Walking
Ambition—To attend the New York World's Fair
Autograph

Name—THOMAS HILL
Address—8 Summit Street
Course—General
Characteristic Interest—Traveling
Ambition—To visit the New York World's Fair
Honors—Corporal 4; Football 1,2,3,4; Basketball, manager 3; Track 2,3; Service Club 2.
Autograph

Name—RAYMOND JOHNSON
Address—276 Main Street
Course—Scientific Preparatory
Characteristic Interest—
Ambition—To get a job with good pay
Autograph

Name—GEORGE J. KONDELIN
Address—47 Langsford Street
Course—Scientific Preparatory
Characteristic Interest—Searching for relics
Ambition—To be an archaeologist
Honors—Highest Honors 1,2; Honors 3,4; Classroom Spelling Winner 1; Perfect Attendance 2.
Autograph

Name—JOHN MELVYN LAKE
Address—12 Howe Street
Course—Commercial
Characteristic Interest—Chemistry
Ambition—To become a research chemist
Honors—Band 3,4.
Autograph

Name—MARJORIE LASLEY
Address—6 Exchange Street
Course—General
Characteristic Interest—Swimming
Ambition—To get along without Beadie
Honors—Glee Club 1; German Club 3, 4.
Autograph

Name—EDWARD G. MIDDLETON
Address—20 Orchard Street
Course—General
Characteristic Interest—Sports
Ambition—To join the Foreign Legion
Honors—Class Gift Committee, chairman; Baseball 1,2,3,4; Basketball 1,2,3,4.
Autograph

Name—PHYLLIS PERRIWAY
Address—8 Stanley Court
Course—General
Characteristic Interest—Hair
Ambition—To Travel
Autograph

Name—FRANCIS J. PERRY
Address—10 Mt. Vernon Street
Course—General
Characteristic Interest—Art
Ambition—To beat Norman Bel Gedder
Honors—Flicker Staff; Beacon Staff, chairman art committee, art manager 4; Band 4; Service Club 1,2,3; Art Club 4.
Autograph

Name—H. ROSS PRIMMER, Jr.
Address—14 Harrison Avenue
Course—General
Characteristic Interest—Silent attentiveness
Ambition—To go fishing
Honors—Perfect Attendance 3.
Autograph

Name—RITA ROSE SOUZA
Address—6 Young Avenue
Course—General
Characteristic Interest—
Ambition—To become an Art teacher
Autograph

Name—RALPH RICHARD TARR
Address—11 Oak Street
Course—General
Characteristic Interest—
Ambition—To be another Sinclair Lewis
Honors—Highest Honors 2; Honors 3,4; Sergeant 4; Essay Award; Roosevelt Club.
Autograph

Name—RUSSELL N. WILLIAMS
Address—7 Foster Street
Course—General
Characteristic Interest—That Trumpet
Ambition—To play in a government band
Honors—Sergeant 4; Beacon Staff, art manager 4; Band 1,2,3,4; Orchestra 1,2,3,4; Art Club 4.
Autograph

CLASS BALLOT

Most Popular Girl.....Edith Swinson
Most Popular Boy.....Anthony Albert
Most Popular Officer.....Edward Fallon
Most Dependable Girl.....Edith Swinson
Most Dependable Boy.....Sherman Ruth
Most Versatile Girl.....Katherine Savage
Most Versatile Boy.....Anthony Albert
Best Groomed Girl.....Olive Cameron
Best Groomed Boy.....Richard Amero
Best Looking Girl.....May Keating
Best Looking Boy.....Edward Fallon
Cutest Girl.....Jane Dunn
Cutest Boy.....Robert MacInnis
Most Bashful Girl.....Priscilla Maddix
Most Bashful Boy.....George Allen
Girl Most Likely to Succeed in the Future.....Edith Swinson
Boy Most Likely to Succeed in the Future.....Sherman Ruth
Most Musical.....Constance Rich
Most Literary.....Frederick Mulhaupt
Most Artistic.....Francis Perry
Most Businesslike.....Mary Silveira
Senior Girl Who Has Done Most for the Class.....Edith Swinson
Senior Boy Who Has Done Most for the Class.....Anthony Albert
Most Ambitious Senior.....Frederick Mulhaupt
Most Cheerful Senior.....Robert Perry
Most Studious Senior.....Frederick Mulhaupt
Most Social Senior.....Edith Swinson
Most Talkative Senior.....{ Peggy MacDonald / Winifred Guest } (tie)
Most Fickle Senior.....Richard Davis
Senior Outstanding in Leadership.....{ Edward Fallon / Edith Swinson } (tie)
God's Gift to the Women.....William Goodwin
Senior Cradle Snatcher.....Olive Cameron
Class Bluffer.....Mary Silveira
Class Chesterfield.....Richard Davis
Most Athletic Girl.....Janice Primmer
Most Athletic Boy.....Anthony Albert
Most Popular Teacher.....Miss Lovering
Most Popular Subject.....English
Class Baby.....Mario Mendes

Gleanings From The Class Ballot

Sherm Ruth and Polly Ahola take second as Most Popular Boy and Girl; Shirley Crowell and Ed Fallon come in third. Strike up the band for the grand march.

Our dashing Colonel wins hands down for Most Popular Officer. Our vice president's popularity again rates him second.

The conscientious work of Mary Silveira and Polly Ahola win them honorable mention among the Most Dependable Girls.

R. Davis and F. Mulhaupt tie for second in dependability. Mr. Greely gets one vote. It must be his secretary.

The class of '39 should be able to establish a record with so many Versatile Girls. Mary S. and Edith S. tie for second place. Miss Lovering's changeable moods capture one vote.

Because of his varied abilities, Sherm is voted second Most Versatile Boy.

What a fashion parade we could stage! The chic appearance of Shirley Crowell and Mary Louise win them honors as second and third Best Groomed Girls.

MacInnis' corduroy jacket wins him second place as Best Groomed Boy. Eddie Sallah's camel hair sweater, which is the admiration of all the girls, brings him in a few votes.

From the bevy of beaming beauties Jane Dunn with her cute smile captures second place; Shirley Crowell's charming manner brings her in third.

It must be the snappy uniforms that make the officers the Best Looking Boys. Lieut. Egan is second; Lieut. Mulhaupt, third.

And here are three more of the girls "neat and sweet, with what it takes to be Cutest"—S. Crowell, M. Keating, and E. Lopez.

Richie Kain's golden locks and cute freckles place him as our second Cutest Boy. Sammie G.'s hair cut and "Baby Food" smile bring him in third.

Flash! ! Bert McNair and Lennie Egan get second Most Bashful Girl and Boy. Wouldn't they make a cute couple?

The class must believe that work leads to success for once again our congratulations go to Edie and Mary—two girls we never see idle.

Mulhaupt's artistic prose promises a bright path to Future Success.

Have you ever heard MacInnis go peep-a-peep-peep on his clarinet? Well, the class has; so he's second Most Musical. The jitter-bugs vote for Benny Goodman.

Gray's book reviews are really good. He is our second Most Literary Senior.

In spite of — or perhaps because of — the neckties we see around school, more girls than boys receive votes for Most Artistic. L. Sanderson's honor rolls in room 27 are outstanding. D. Quimby displays her abilities in costume designing.

Nobody can deny that R. Davis is business-like — especially Thursday afternoons when he dashes to collect all the final "scoops". Carolyn Parsons also gets her share of votes.

As president of the Girls' Club, Edie certainly has done her bit for the class. Harriet Karcher's spelling trophies have won her second place.

The voters agree that Mooter Albert has Done Most for the Class. According to the ballot S. Ruth, R. Davis and J. Larsen have also done their share.

Where there is a vote that depends on efficiency we find M. Silveira and E. Swinson; here they tie for Most Ambitious.

What an abundance of sunshine and cheer! We had pages full of Cheerful Seniors but the final count shows that Sarah Holmes and Russell O'Maley follow Perry for a close second and third.

If it isn't books that Mulhaupt carries in that brief case, he has us all fooled; for he receives a landslide of votes for Most Studious Senior.

Ahola and Keating are second and third in a cloud of sixty-seven Social butterflies.

With vivid memories of English IV, Miss Lovering agrees with the class decision which gives Winnie Guest and Peggy MacDonald a tie vote for Most Talkative.

Another tie! S. Crowell and I. Anderson win the doubtful honor of being second Most Fickle. Mr. Greely is voted the faculty representative.

As football captain of a winning team, Moot comes in second as the Senior Outstanding in Leadership.

E. Alexander's school girl complexion helps to place him as a second God's Gift to the Women. Some of us must love our teachers as votes go to Mr. Wilder, Mr. Ross, Mr. Greely, Mr. Hooper and Mr. Frazier.

And what have Phil Curcuru and Bob Wagner been doing to deserve those votes as Senior Cradle Snatchers?

How did Mary Silveira win first place for Class Bluffer? She has somebody fooled.

That dignified look of Mulhaupt's attracts the eye of the class. Result—he is second choice for Class Chesterfield.

The dash from one sport to another places Janice Primmer as most Athletic Girl. Kay Savage is following the family tradition.

The athletes are running in a bunch. O'Maley, second; and the Curcurus, Pino, and Ruth in tie for third.

Miss Smith is voted second Most Popular Teacher. What! No masculine candidates?

Can it be the timely jokes that place history second? Recess, study, and romance have their lesser, though loyal supporters.

Is that Ralph Tarr emerging from in back of his bottle of milk every recess to take the vote for Class Baby? And can't you see the expressions of some of Sammie's football opponents when they learn that it was the "third placer" for Class Baby who hit them! That wins him our one vote for most versatile.

ELIZABETH COWIE, *Chairman*
SHIRLEY CROWELL
JEAN FIAHLO

CLASS BALLOT
BY Francis L. Perry '39
MOST POPULAR GIRL
MOST BUSINESSLIKE
MOST POPULAR BOY
MOST DEPENDABLE
CLASS BABY
CUTEST GIRL AND BOY
BEST LOOKING GIRL
MOST POPULAR OFFICER
MOST CHEERFUL
MOST BASHFUL
MOST FICKLE
MOST TALKATIVE
MOST MUSICAL
MOST LITERARY
MOST ARTISTIC

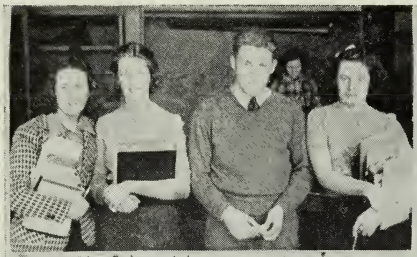

Oh Colonel! Whose Colonel?

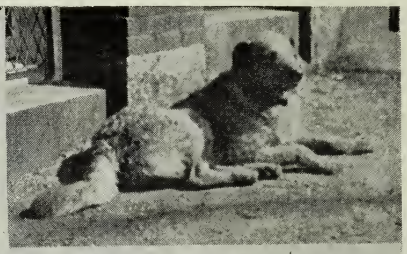

Strike up the Band

The P.D.Q. and her Crew

Ladies' Choice

After the Parade

GLOUCESTER Rah! Rah! Rah!

To See the Sea

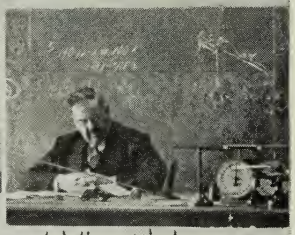

Well, m' lads.

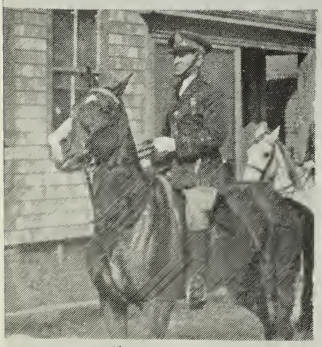

'Ten-shun

"So do his sisters, and his cousins, and his aunts."

SNAPSHOTS

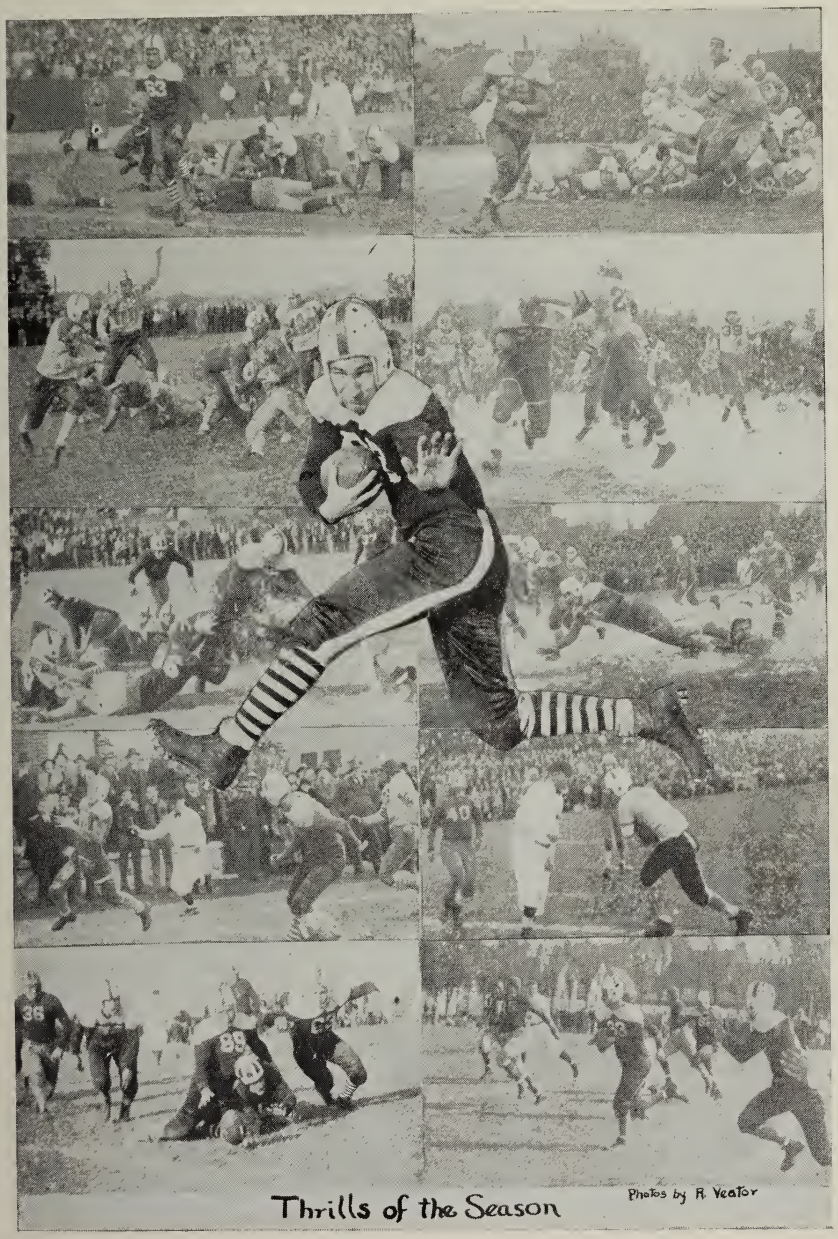

Thrills of the Season

History Of Class Of 1939

Four years have elapsed since, one September day, we entered G. H. S. as freshmen. We have been no extraordinary class, we make no claim to genius, but we have carved a place for ourselves in the annals of G. H. S. This is our record.

FRESHMAN

The upperclassmen finally condescended to notice that we were a class when our freshman football candidates, Anthony Albert, Walter Murphy, Albert Silveria, William Greenberg, Walter MacFarland, Ralph Pino, Lloyd Rose, Robert Porper, and Joseph Curcuru, made such a good showing.

Our position in the school was even more firmly established when our first social event, the Freshman Party, was such a success with Janet MacLaughlin as chairman, and Jean McPhee, Mary Cronin, and Shirley Crowell on the committee.

We were also the first sponsors of a Freshman Glee Club whose officers were Dorothy Flygare, president; Jean McPhee, vice president; Janet MacLaughlin, treasurer; and Jean Fitzpatrick, secretary.

Harriet Karcher added to our honors by winning the class spelling championship.

Our basketball heroes failed to equal the outstanding record of the football boys, but Coach Ross had great hopes for Edward Middleton, Franklin Nelson, John Larsen, Anthony Albert, Richard Perry, Ralph Pino, Joseph Curcuru, and Joseph Favazza.

The journalistically minded freshmen who covered school activities for the *Flash* were Joanne Hartford, Mary Cronin, Janet MacLaughlin, Ernest Leavitt, Katherine Savage, Melvin Kramer, and Richard Davis.

The boys who attended the music festival with the band were Robert MacInnis, Roland Collins, Everett Oakes, Charles Robinson, Walter Heinonen, and William Heinonen.

On Presentation Day, Mary Grogan and Merle Williamson were acknowledged the scholastic leaders when each received a Sawyer Medal. Peggy MacDonald and Elizabeth Cowie were awarded the 4H Club prize.

SOPHOMORE

This year we entered the field of dramatics when Virginia Grant and William Thanos portrayed the leading roles in the *Beacon* musical comedy, *Forward Pass.*

Harriet Karcher bettered her last year's record and won the school spelling championship.

After hearing of the fun that the boys in the band had at the music festival last year, a number of new candidates joined the original five. They were Richard Rust, Gilman Lane, Robert Praderio, Robert Holmberg, Raymond Brooks, Eino Hendrickson, Freeman Rogers, Robert Powers, Adolph Telles, Robert Wagner, and Preston Dagle.

The members of the *Flash* staff were Joanne Hartford, Katherine Savage, Janet MacLaughlin, Harold Cohen, Elizabeth Cowie, Priscilla Zager, and Richard Davis.

We were well represented in the Girls' Club Orchestra by Elizabeth Cowie, Estelle Oliver, and Winifred Guest, our trio of violinists.

The football and basketball players of last year did credit to their previous training. New members of the baseball team were Anthony Albert, Leo Hanrahan, Edward Middleton, and Sherman Ruth.

Anne Campbell added to our list of honors when she won the Typewriting 1 contest.

Edith Swinson and Frederick Mulhaupt received Sawyer Medals.

JUNIOR

The shining lights among our athletes began to stand out during the junior year; namely—"Moot" Albert, football; Russell O'Maley, basketball; Sherm Ruth, baseball; and Ralph Pino, track.

Among the sporting element of the fairer sex were Edith Swinson, softball and hit-pin baseball; Kay Savage, hit-pin baseball; and Janice Primmer, basketball and bowling.

Elected to the presidency of the A. A. council was Anthony Albert. Russell O'Maley represented the juniors in the council.

Platoon sergeant Leonard Egan captured the second place medal in the individual drill while platoon sergeant Edward Fallon gave a worthy account of himself.

The *Beacon* included Pauline Ahola, Elizabeth Cowie, Shirley Crowell, Janet MacLaughlin, and those literary gentlemen, Ernest Leavitt and Melvin Kramer, while on the business staff Richard Davis served as assistant advertising manager and Carolyn Parsons, assistant sales manager.

Seen among the "Dead-Eye Dicks" of the rifle team were Roberts Wagner and DelTorchio; the former was elected captain of the '39 team.

Margaret Oakes as chairman guided the Junior Tea dance to success.

Elections of club officers being next in order, we found Kenneth Stickney as president of the German Club; Edith Swinson as vice-president and Jean Fitzpatrick as assistant secretary of the Girls' Club; Bill Thanos as president of the Latin Club; Arthur Duncan as president of the Art Club, with Russ Hannibal and Ralph Nichols on the planning board; Kay Savage, treasurer of the French Club; and Dorothy Flygare, secretary of the Service Club.

Harriet Karcher won another record in spelling.

From the annual duel of prize squads commanded by our platoon sergeants at the Presentation party, William Goodwin of Company C emerged victorious with a squad in which were seen Robert Hagstrom and Melvin Kramer. Second came Company A's squad with platoon sergeant Irvin Anderson commanding: and third, William Thanos from Company E, with Harold Dunbar drilling in that squad.

Frederick Mulhaupt, treasurer, and Charles Gray were the representatives of the juniors in the Stevens Book Reviewers. Later elections that year brought in Mary Silveira, Eleanor Mattos, Melvin Kramer, and Ernest Leavitt.

Came another Field Day with platoon sergeant Bill Goodwin taking top honors, platoon sergeant L. Egan again coming in second.

Officers of the class, announced after much ballot checking were, John Larsen, president; Sherman Ruth, vice-president; Harriet Karcher, secretary; and Owen Gillie, treasurer.

Presentation bore great fruit for us juniors. Doris McCall and William Thanos received Sawyer Medals. John Harrigan and Kenneth Stickney were awarded German III Book prizes. The College Women's Club prize went to Mary Silveira. Frederick Mulhaupt was the recipient of the Harvard Book prize. Most important to the male element,—Edward Fallon, colonel; William Goodwin, lieutenant colonel; Irvin Anderson, Samuel Chiancola, Robert DelTorchio, Leonard Egan, Charles Gray, Frederick Mulhaupt, Sherman Ruth, William Souza and William Thanos, second lieutenants.

Doris McCall, Mary Silveira, and Frederick Mulhaupt maintained highest honors for the year.

Lastly the charter members of the new chapter of the National Honor Society were announced, Pauline Ahola, Gloria Amiro, Adeline Botelho, Dorothy Flygare, Sarah Holmes, Harriet Karcher, Doris McCall, Mary Silveira, Edith Swinson, Lorna Tarr, Charles Gray, Robert Hagstrom, Melvin Kramer, Frederick Mulhaupt, Sherman Ruth and William Thanos. Membership in the oganization is not based entirely upon excellence in scholarship, but upon leadership, straight forwardness and high ideals, those characteristics which early classify one as an asset to American citizenry. This new chapter of a nation-wide organization should prove its worth in the affairs of G. H. S.

SENIOR

The first outstanding social event of our senior year was the R. O. T. C. party. William F. Souza commanded the individual drill and later the exhibition platoon was directed by Sherman B. Ruth. The majors were later announced as William F. Souza, first battalion; Samuel J. Chiancola, second battalion; at the same time William J. Thanos was made regimental adjutant with the rank of captain.

The newly formed chapter of the National Honor Society elected Sherman Ruth, president; Frederick Mulhaupt, vice-president; Charles Gray, treasurer; Doris McCall, secretary. Additional members were Owen Gillie, Kenneth Stickney, Samuel Chiancola, William Souza, Edward Fallon, Madith Hodgkins, John Larsen, Ernest Leavitt, Mary Emma Perkins and Evelyn Wickey.

Activities in the language clubs began early with Mary Silveira as president of the Spanish Club; Melvin Kramer was made president of the French Club; Eleanor Mattos, treasurer; and Katherine Savage, secretary. The Latin Club was headed by Robert MacInnis; the German Club elected William Thanos president; Philip MacDonald, vice-president; and Russell O'Maley, treasurer. Robert Jeffery was president of the Roosevelt Club assisted by Doris McCall, vice-president; Bill Thanos, treasurer; and Lorna Tarr, secretary.

Senior members of the Stevens Book Reviewers were Charles Gray, president; Ernest Leavitt, vice-president; Melvin Kramer, treasurer; Mary Silveira, *Flash* reporter; Eleanor Mattos and Frederick Mulhaupt.

Richard Davis was editor-in-chief of the *Flash* and Mary Silveira headed the *Flash* typists. Pauline Ahola was the senior editor of the *Beacon*. The finances of the *Beacon* were creditably managed by Richard Davis, advertising manager, assisted by Lois McKenney; Carolyn Parsons, sales manager, was assisted by her floor collectors; Adeline Bothelo and Edward Levie were in charge of the typists. Polly Ahola was also editor of the *Flicker* and was assisted by Richard Davis and William Souza as assistant editors.

At the annual interclass typewriting contest Mary Silveira was adjudged the champion speed typist, while Helen Sargent was acclaimed the winner of the accuracy award.

Anthony Albert, Russell O'Maley, Ralph Pino, Samuel Gemellaro, Philip and Joseph Curcuru, John Larsen, and others of our class distinguished themselves in athletics.

During education week, fourteen members of our class returned to the grammar schools from which they were graduated and spoke to the eighth graders concerning high school life. Those seniors were Pauline Ahola, Adeline Bothelo, Thelma Black, Richard Davis, Charles Gray, Melvin Kramer, Mildred Marshall, Albertina Mitchell, Frederick Mulhaupt, Fannie Pistenmaa, Sherman Ruth, Mary Silveira, Lorna Tarr and William Thanos.

Peggy MacDonald, Shirley Norwood, Elizabeth Cowie, Harold Cohen, Irvin Anderson, Robert MacInnis, and Everett Oakes took us through the horrors of the Russian Revolution in their presentation of the senior class play, "The House with the Twisty Windows."

Sherman B. Ruth and Edith M. Swinson, graduation speakers, were selected to say "greetings and farewell" to underclassmen and faculty.

CHARLES J. GRAY
JANET MacLAUGHLIN
FREDERICK K. MULHAUPT

Suffolk University

CULTURAL AND PRE-PROFESSIONAL

College of Liberal Arts

Day, evening and part-time courses leading to A.B., B.S. and B.S. in Ed. degrees (120 semester hours.) Pre-professional courses (60 hours) for Law, Journalism and Business Administration. Entrance requirements, 15 college units. Advanced standing for acceptable college credits.

PROFESSIONAL

Law School

4-year day and evening course. LL.B. degree, prepares for bar examinations and Law practice. Entrance requirement, 60 semester hours of college credits.

College of Journalism

Day and evening courses, B.S. in J. degree, 120 semester hours (including 60 semester hours of Liberal Arts and instruction in all phases of Journalism.)

College of Business Administration

Day and evening courses, B.S. in B.A. degree, 120 semester hours (including 60 semester hours of Liberal Arts) accounting, advertising, business management.

Graduate School of Law

1-year evening course for LL.M. degree and higher professional standing. For LL.B. graduates only.

Late-Afternoon and Saturday Courses for Teachers

Special Summer School Courses

Day and Evening Duplicate Sessions
All Departments Co-Educational

Combined faculties represent cultural and professional instruction of high quality and recognized achievement

Call, write or phone CAP. 0555 for catalogs
Colleges **Law Schools**

SUFFOLK UNIVERSITY REGISTRAR

DERNE STREET BEACON HILL
BOSTON, MASSACHUSETTS

CLUB PROLOGUE

Pupils enrolled in the various departments of Gloucester High School display their interest by enthusiastic support of the clubs connected with their regular curriculum.

Clubs represented by these photographs are open to the pupils who excel in scholastic average and service.

Since this book is primarily a record of the Class of 1939, and since our space is limited, we have included only the officers and senior members of the clubs.

The names of those senior members who were not present when the photographs were taken have been listed.

NATIONAL HONOR SOCIETY

Back Row, left to right:—*W. Thanos, E. Leavitt, J. Gillie, E. Fallon, Miss Marjorie Gale, faculty supervisor; *M. Kramer, K. Stickney.

Middle Row, left to right:—M. E. Perkins, *P. Ahola, *A. Botelho, *S. Holmes, M. Hogkins, *D. Flygare, *L. Tarr, *G. Amero, *M. Silveira.

Front Row, left to right:—S. Chiancola, *S. Ruth, president; *F. Mulhaupt, vice president; *C. Gray, treasurer; Robert Hagstrom, William Souza. Also: *E. Swinson, *H. Karcher, *D. McCall, J. Larsen, E. Wickey.

*Charter Members.

GIRLS' CLUB CABINET

Back Row, left to right:—P. Ahola, M. Silveira, Miss Margaret Tufts, faculty supervisor; J. Fialho, D. Flygare.

Front Row, left to right:—H. Karcher, J. Fitzpatrick, secretary; E. Swinson, president; J. McPhee, chairman of cheer committee; C. Parsons, treasurer.

A. A. COUNCIL

Back Row, left to right:—W. MacFarland, E. Fallon, R. Perry, J. DelTorchio.

Front Row, left to right:—A. Albert, president; K. Savage, vice president; R. O'Maley, secretary; R. Riley. Also: H. Jones.

FLASH

Back Row, left to right:—A. Botelho, B. McNair, S. Crowell, M. Keating, C. Rich, R. Noble.

Middle Row, left to right:—G. Amiro, E. Cowie, J. Hartford, Miss Agnes Carroll, faculty super.; E. Leavitt, Miss Mildred Ingalls, faculty super.; L. Tarr, O. Cameron, H. Sargent.

Front Row, left to right:—P. Ahola, W. Thanos, F. Mulhaupt, R. Davis, editor-in-chief; C. Gray, M. Silveira, chairman of typists. Also: H. Cohen, E. Swinson.

BEACON

Back Row, left to right:—P. Havlichek, M. Tarr, P. Zager, S. Crowell, E. Cowie, M. Cronin, J. MacLaughlin, L. McKenney, A. Botelho.

Middle Row, left to right:—B. Brazier, P. Sloan, C. Parsons, sales manager; Miss Esther Burnham, faculty supervisor; Miss Helen Brotherton, faculty supervisor; S. Holmes, A. Hickey, M. Kramer.

Front Row, left to right:—E. Leavitt, R. Davis, advertising manager; R. McPhee, P. Ahola, editor; J. Rankin, F. Perry, E. Levie. Also: H. Parsons, G. Rose, M. Lannon, E. Hepper.

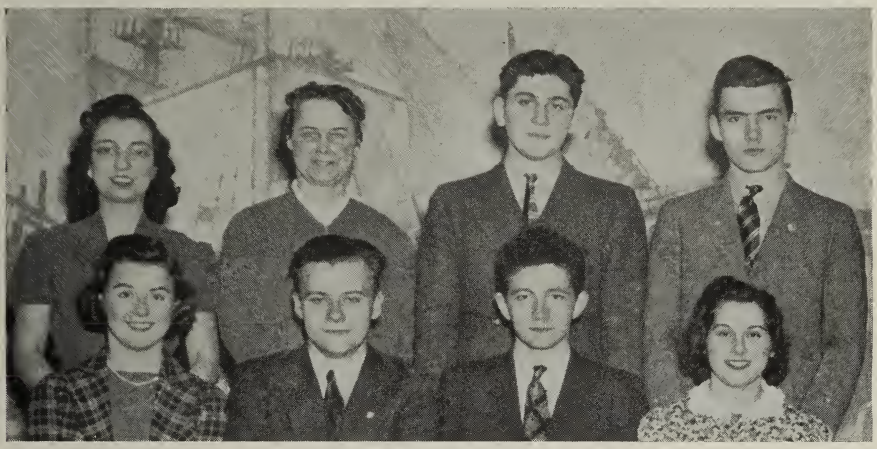

STEVENS BOOK REVIEWERS

Back Row, left to right:—E. Mattos, Miss Frances McGrew, faculty supervisor; M. Kramer, treasurer; F. Mulhaupt.

Front Row, left to right:—J. Francis, secretary; C. Gray, president; E. Leavitt, vice president; M. Silveira.

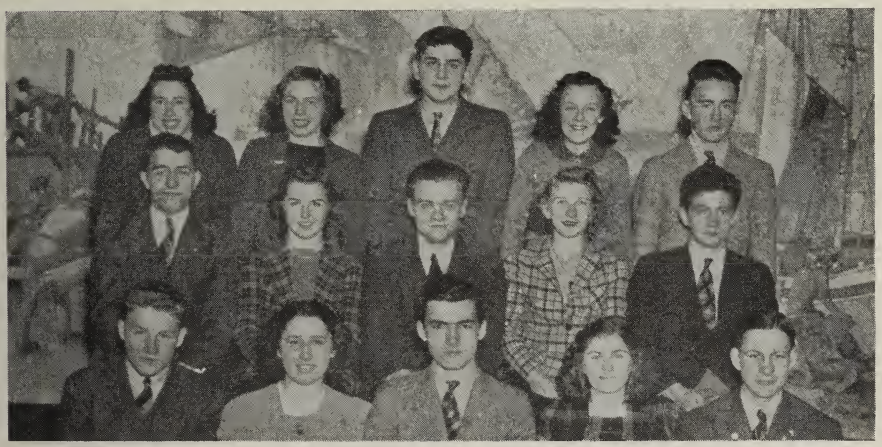

DRAMATICS CLUB

Back Row, left to right:—D. Quimby, J. MacLaughlin, M. Kramer, president; S. Norwood, R. Davis.

Middle Row, left to right:—W. Thanos, J. Francis, secretary; C. Gray, vice president; E. Cowie, E. Leavitt.

Front Row, left to right:—E. Fallon, A. Botelho, F. Mulhaupt, M. Grogan, chairman program committee; R. Hagstrom. Miss Mary Ford, faculty supervisor.

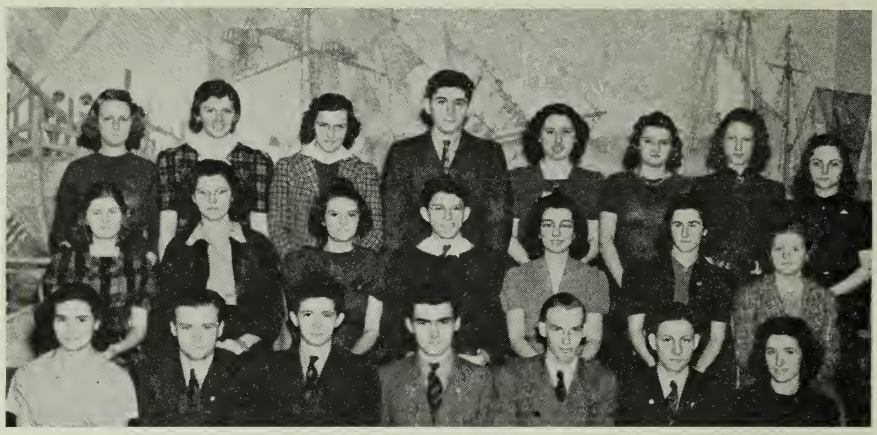

FRENCH CLUB

Back Row, left to right:—J. Parks, T. Black, P. Parkhurst, M. Kramer, president; A. Botelho, M. Patriquin, A. Hickey, J. Fitzpatrick.

Middle Row, left to right:—M. Grogan, P. Cole, K. Savage, secretary; R. Wood, vice president; E. Mattos, treasurer; L. McKenney, S. Hines.

Front Row, left to right:—D. Flygare, C. Gray, E. Leavitt, F. Mulhaupt, W. Goodwin, R. Hagstrom, R. Bowen. Also: E. Swinson, H. Karcher, E. Wickey, A. Scriven. Mr. Henry Rosen, faculty supervisor.

GERMAN CLUB

Back Row, left to right:—J. Harrigan, S. Chiancola, K. Stickney, E. Sallah, Miss Lillian Mears, faculty supervisor; P. Curcuru, R. Praderio, E. Oakes, F. Smith.

Middle Row, left to right:—J. Hartford, E. Grover, R. O'Maley, W. Thanos, president; P. MacDonald, vice president; G. Amero, secretary; M. Lasley.

Front Row, left to right:—E. Fallon, C. Galligan, O. Smith, J. McPhee, M. Joslin, D. Quimby, E. Hepper, R. Pino. Also: S. Gemmellaro.

LATIN CLUB

Back Row, left to right:—L. Roland, R. Bowen, Miss Josephine Ray, faculty supervisor; M. Kramer, T. Black, D. Flygare, F. Lane.

Middle Row, left to right:—G. Amiro, J. Fitzpatrick, W. Thanos, R. MacInnis, president; J. MacLaughlin, treasurer; S. Hines, M. Tarr.

Front Row, left to right:—A. Duncan, A. Hickey, P. Cole, E. Mattos, E. Leavitt. Also, I. Anderson, R. Silva, J. Hull, M. Williamson, J. Brown, vice president; M. McKay, secretary.

SPANISH CLUB

Back Row, left to right:—Miss Mela Frostholm, faculty supervisor; P. Sloan.

Front Row, left to right:—V. Scola, vice president; M. Silveira, president; S. Norwood. Also: H. Avedesian, M. Fernandes, secretary.

BANK

Back Row, left to right:—E. Brancaleone, P. Alves, clerk; M. Jensen, Mr. J. Stanley Thompson, faculty supervisor; B. Corliss, clerk; S. Surrette, clerk.

Front Row, left to right:—G. DeSouza, assistant cashier; B. McNair, secretary; J. Hartford, vice president; M. Cronin, treasurer; M. Silveira, cashier.

ART CLUB

Back Row, left to right:—T. Perry, B. Ehler, I. Jacobson, Miss Mabel Spofford, faculty supervisor; F. Perry, J. Parks, S. Norwood, M. Joslin.

Middle Row, left to right:—I. Bertoni, M. Hodgkins, C. Benson, treasurer; D. Quimby, secretary; P. Parkhurst, president; M. Harris, vice president; P. Sloan, L. Sanderson.

Front Row, left to right:—R. Williams, L. Wheeler, A. Roy, R. Hannibal. Also: A. Currier.

BIOLOGY CLUB

Back Row, left to right:—D. Flygare, Mr. Aarne Frigard, faculty supervisor; T. Black.

Front Row, left to right:—A. Hickey, P. Cole, E. Mattos, J. McPhee.

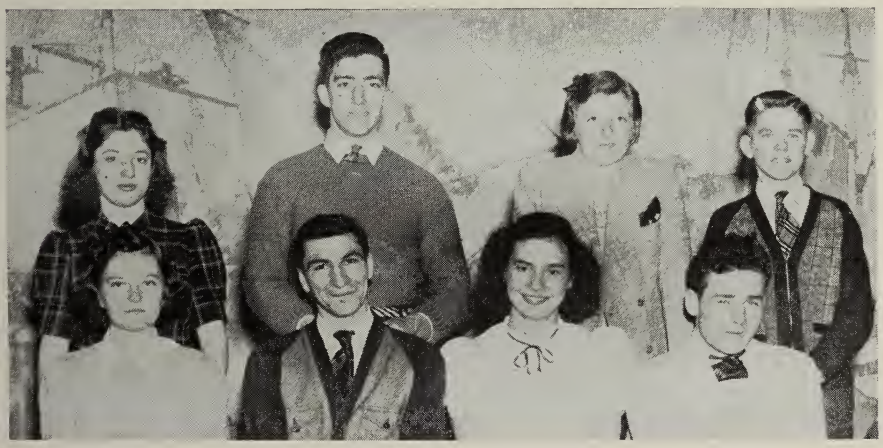

BOYS' AND GIRLS' GLEE CLUB OFFICERS

Back Row, left to right:—W. Guest, assistant librarian; R. Pino, treasurer; T. Black, librarian; R. Tarr, librarian.

Front Row, left to right:—K. Savage, secretary; A. Albert, president; D. Flygare, president; W. Murphy, treasurer. Miss Helen Curry, faculty supervisor.

4-H CLUB

Back Row, left to right:—P. MacDonald, Miss Edna Rundquist, faculty supervisor; K. Rideout.

Front Row, left to right:—M. McGuire, M. Sutherland, president; G. Amiro. Also: E. Joyce, treasurer; W. Dulong, program chairman; P. Perry, secretary.

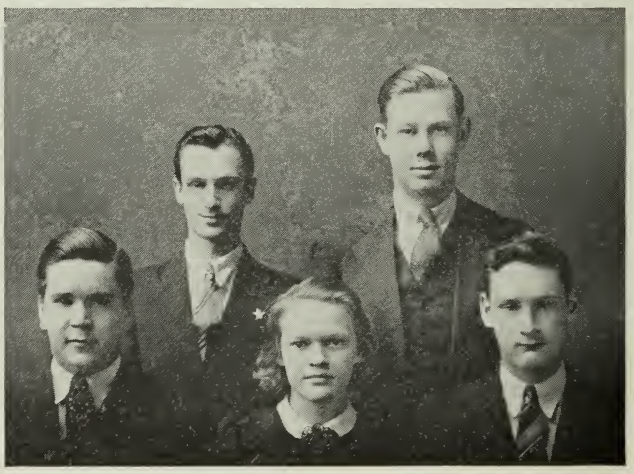

SCHOOL ORCHESTRAS

Back Row, left to right: R. Brooks, R. Holmberg.

Front Row, left to right:—E. Oakes, C. Rich, W. Parks. Also: R. Wagner, R. Williams. Mr. Allyn Browne, director of school orchestra; Miss Alice Williams, director of girls' orchestra.

THEODORE ROOSEVELT CLUB

R. O. T. C. OFFICERS 1938-1939

Front Row, left to right—Captain C. Robert DelTorchio; Captain Charles J. Gray; Captain Irvin C. Andersen; Major Samuel J. Chiancola; Lieutenant Colonel William H. Goodwin; Colonel Edward R. Fallon, Jr.; Major William F. Souza; Captain William J. Thanos; Captain Richard D. Amero; Captain Sherman B. Ruth.

Second Row, left to right—Second Lieutenant Anthony Albert; First Lieutenant Leonard W. Egan; First Lieutenant Robert W. Haggstrom; Second Lieutenant Robert L. Wagner; Captain Raymond E. Shum, Infantry, P. M. S. & T.; Sergeant Charles W. Tucker, D. E. M. L. Instructor; First Lieutenant Ralph R. Pino; First Lieutenant Frederick K. Mulhaupt; First Lieutenant Richard A. Perry, Jr.; Second Lieutenant Louis C. Durand.

Third Row, left to right:—First Lieutenant Robert E. McPhee; First Lieutenant Richard A. Kain; First Lieutenant Roland H. Collins; Second Lieutenant Robert M. MacInnis; Second Lieutenant Melvin Kramer; First Lieutenant Richard G. Rust; Second Lieutenant Harold W. Dunbar, Jr.; Second Lieutenant Robert G. Jeffrey.

R. O. T. C.

The 54th year of military drill in the Gloucester High School and the 20th year as a unit of the Reserve Officers' Training Corps commenced with an enrollment of 387 members. The unit is organized as a regiment and is commanded by Colonel Edward R. Fallon, Jr.

Among the notable events which have taken place during the current school year were, first, the 48th annual dance and prize drill. Sergeants James P. George, J. Weston Black, 3rd; and Ralph C. Levie won first, second and third places, respectively, in the individual drill. Then came the 47th annual party and exhibition drill which was especially colorful this year, due to the fine work of the committee on decorations. The largest exhibition drill platoon ever formed for any of these parties, was ably commanded by Captain Sherman B. Ruth.

After a long season of training and practice, the rifle team, capably coached by Sergeant Charles W. Tucker, won the First Corps Area Intercollegiate Match which entitled the team to represent the First Corps Area in the National Intercollegiate Matches. First and third places in the Corps Area, were also won in the William Randolph Hearst Trophy Match. The score of the first team in this match, 936, was higher than any other high school or college team in the Corps Area. The team is captained by Second Lieutenant Robert L. Wagner.

The R. O. T. C. Band, having 56 members, has given two fine concerts which were well attended by its loyal supporters. It is taken for granted that the band will make its usual fine record at the Massachusetts and New England Music Festivals again this year.

It is hoped that the unit will receive this year, "honor" rating for the 19th consecutive year, a record which is outstanding among the 139 junior units in the United States and its territorial possessions.

CORPS AREA CHAMPIONSHIP RIFLE TEAM

Left to right, front row:—Roger L. Crowley, Corp. Donald O. Amero, Corp. John DelTorchio, Jr., Major Samuel J. Chiancola, Lieut. Robert L. Wagner, Team Captain; Capt. C. Robert DelTorchio, Corp. Francis W. Emerson, Jr., Frank L. Cox, Jr., Sherman G. Harriman, Jr.

Rear row:—Daniel H. McKenzie, Burlon C. Crowley, Corp. Richard G. Dench, Capt. Raymond E. Shum and Sergt. Charles W. Tucker, army instructors; Col. Edward R. Fallon, Jr., Sergt. James P. George, William M. Dean.

R. O. T. C. RIFLE TEAM, NUMBER 2
WILLIAM RANDOLPH HEARST MATCHES, 1939
Front Row, left to right:—Frank L. Cox, Jr.; Donald O. Amero, Team Captain; Sherman G. Harriman, Jr.
Rear Row, left to right:—William M. Dean; Daniel H. McKenzie.

R. O. T. C. RIFLE TEAM, NUMBER 1
WILLIAM RANDOLPH HEARST MATCHES, 1939
Front Row, left to right:—Captain C. Robert DelTorchio; Second Lieutenant Robert L. Wagner, Team Captain; Sergeant James P. George.
Rear Row, left to right:—Roger L. Crowley, Corporal Francis W. Emerson, Jr.

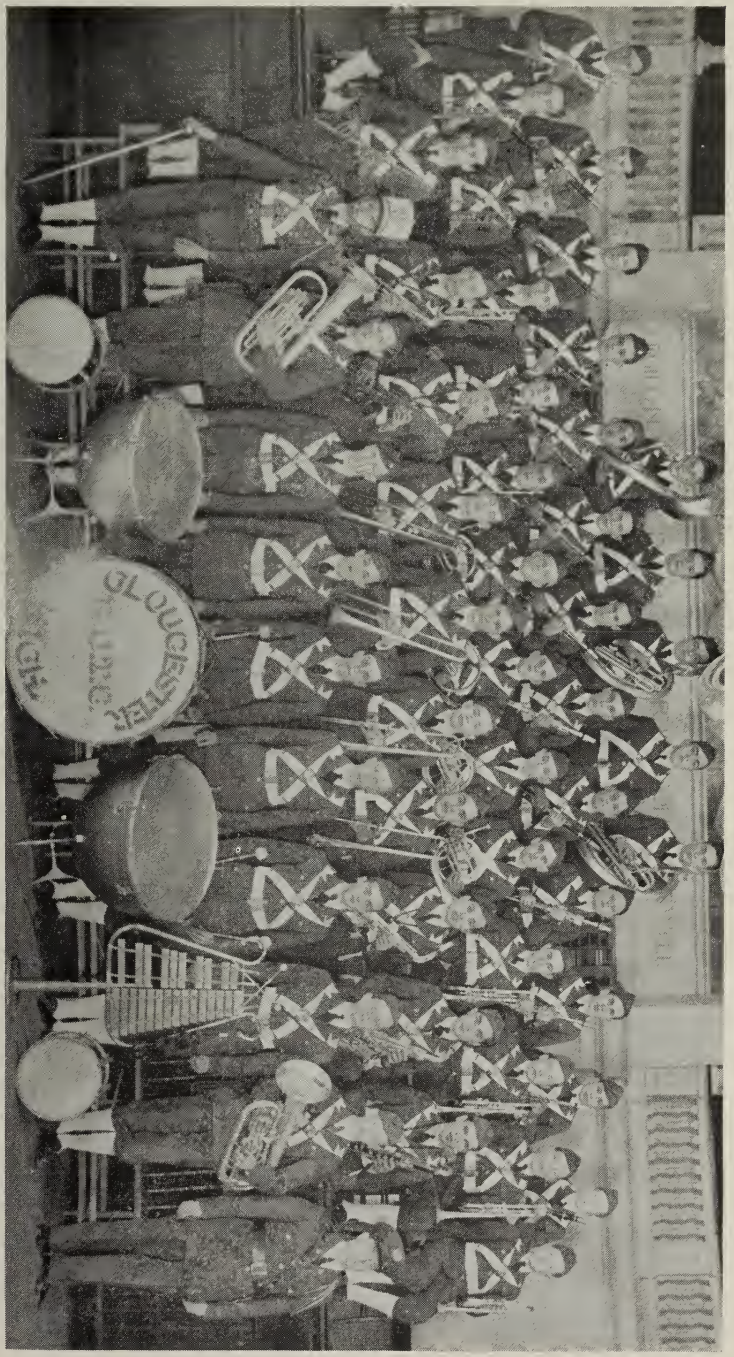

R. O. T. C. BAND 1938-1939

Front Row, left to right:—Corp. Robert C. Irving, Lawrence W. Morrow, 1st Lieut. Roland H. Collins, Russell N. Williams, Preston E. Dagle, John M. Lake, Chester A. Wonson, Jr., William C. Peters, Joseph T. Flagg, Antonio Gentile, director.
Second Row:—John A. Russ, Robert N. Holmberg, Willis H. Parks, 2nd Lieut. Robert L. Wagner, Francis J. Perry, 1st Lieut. Richard G. Rust, Sgt. Adolph J. Telles, Sherman G. Harriman, Jr., Carlo A. Lovasco, Corp. Robert F. Pradeiro.
Third Row:—Lester S. Tarr, Gordon W. Lowe, Sgt. Gilman L. Lane, Sgt. Walter J. Heinonen, Leonard R. Grace, Sgt. William M. Heinonen, Randall T. White, William T. Martin, Arthur C. Gillie, Allan C. Earle, William S. Crowell, Kenneth Hendy, Forrest W. Milne, Jr.
Fourth Row:—John M. Meagher, Alfred E. Tebo, Corp. Charles E. Robinson, 2nd Lieut. Robert M. MacInnis, Anthony Cristo, Herbert A. Austess, Sgt. Raymond G. Brooks, Elliott R. Slafsky, Edward J. Lima, Sherwood J. Tarlow, James D. Brown, Frederick J. Rocha, Russell E. Stanwood.
Fifth Row:—Freeman M. Rogers, Ralph Silva, Norman A. Cox, Richard Kincade, Robert E. Bruni.

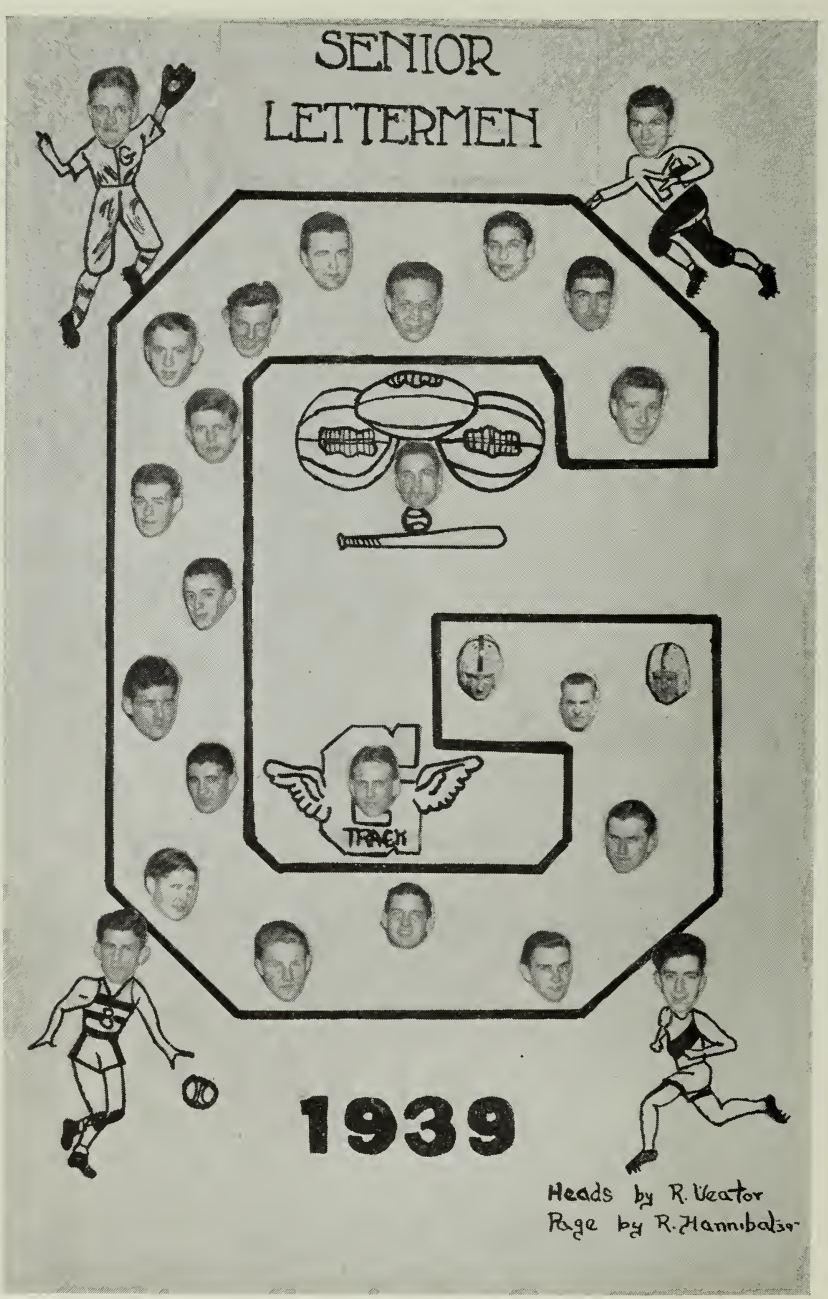
SENIOR
LETTERMEN
TRACK
1939
Heads by R. Vector
Page by R. Hannibal '39

CLASS CALENDAR

SEPTEMBER

7. "The Children's Hour."
8. Adults arrive. The hour is over.
9. No school tomorrow!
12. Stanwood absent. We are now assured that the school year has begun.
13. "To drill or not to drill; that is the question!" It doesn't rain — we drill. Oh! sweet misery of life.
14. The Ancient Order of the Gormandizing Alcovites organized. Bob Hagstrom proves himself an adequate member.
15. Col. Fallon's golden voice makes its debut.
16. Miss Harris expresses her wish that Fallon save some of that militaristic gusto for the English class.
17. Newburyport becomes the first of the tenpins of the gridiron.
19. Robert Hinkley appointed official window-opener in Room 12 for the fiscal year of 1938-1939.
20. Hotdogs go on sale! The Goodyear Rubber Co. issues a quarterly dividend on all stocks.
21. Lost: One Freshman. Found looking for 6A in the attic.
22. Editor Davis gives a pep talk to his staff. Ho hum.
23. Is this a rifle I see before me? It is. Drill days are here again.
24. Number two pin; Lynn Classical bites the dust.
26. Mulhaupt retells a joke! "We are not amused." Mulhaupt embarrassed. We *are* amused.
27. Slaughter of the innocents! The first term tests.
28. Gray late for physics class. Mr. Colman declares that Gray has three hands; left hand, right hand, and a little behind hand.
29. Chalk up another absence for Stanwood.
30. Room 38. Class observe gold-fish. Gold fish observe class. One gold fish overcome!

OCTOBER

1. Gloucester outlimelights Ipswich in football, 33-7.
3. Lufkin oversleeps and comes to school in curlers. All is explained.
4. Fishermen's races; Stanwood and the other sea-scouts absent. Chalk up three for Stanwood.
5. We were absent today.
6. Returning from the Fishermen's races, Harrigan claims you can tell a sailor by his ability to box the compass. Eddie wants to know if Joe Louis is a competent sailor.
7. "Playboy" Pino, the reckless Romeo, indulges in a breath-takingly dangerous game of "cat's cradle."

SALEM COMMERCIAL SCHOOL

Accounting, Secretarial and Business Courses
For High School Graduates

DAY AND EVENING DIVISIONS

CLASS AND INDIVIDUAL ADVANCEMENT

Advanced Standing for Commercial Course Graduates
Previous Commercial Training Not Required For Entrance

FALL TERM begins SEPT. 5

SUMMER SCHOOL begins JUNE 19 and 26

EMPLOYMENT SERVICE FOR GRADUATES

Call, Write or 'Phone for Information

JOHN W. ARCHIBALD, B.B.A., M.C.S., *President*

126 Washington Street Salem, Mass.

NOW IN 49th YEAR

DRESSES UNDERWEAR

BELL SHOPS

168 MAIN STREET — TEL. 2665

HOSIERY SPORTSWEAR

Compliments of

ART JEWELRY CORPORATION

GLOUCESTER, MASS.

442 MAIN STREET TELEPHONE 92

THE WONDER SHOPPE

Specializing in Ladies' and Gentlemen's Wearing Apparel

C. A. Rose, Proprietor 264 MAIN STREET

NOYES the MOVER

Furniture and Piano Moving
Crating -- Packing -- Storage

All Loads Insured — Largest Van in City

Tel. (Office) 2788-W Tel. (Residence) 2788-R

8. Gloom reigns supreme in Swampscott tonight. "Mooter" and the boys take them for a ride.
10. A penny saved is a penny earned — if it is saved in the Gloucester High School Bank. (Moderate rates for other advertisements.)
11. Boys trot over to chorus. Football team excels.
12. In fourteen hundred and ninety-two
Columbus sailed the ocean blue,
And never was a man so true—
We have a vacation anyhoo.
13. "Brownie" gets a new tailored suit in preparation for his formal debut.
14. Thanos found reading Byron's poetry. Miss Gale claims that he has delusions of grandeur about forming a Greek revolution.
15. Neither Marblehead fog nor its football team can stop us, this day!
17. Customary gloom envelopes the issuing of grades.
18. Keating admires R. Taylor in movies. Thanos admires Keating.
19. No assembly for boys today. (Watch for this feature every week.)
20. The football team joins the Glee Club to confuse the enemy with singing signals.
21. Flood control suggested for force-water pump in room 38. Ruth and Scriven request water wings.
22. Beverly football team and a large crowd watch our team go by.
24. Marion throws a party. Big success. Both Marion and the party.
25. Robichaud comes to school with 6-day beard.
26. Seven-day beard comes to school. Posse goes on man hunt for Robichaud.
27. Dunbar drops 25c on boys' stairs. Two dead. Twenty-five on danger list.
28. Frances Watters informs history class that the Lone Ranger was in charge of the Rough Riders!
31. Hallowe'en. Ross Primmer haunts a house. Davis haunts *Flash* party.

NOVEMBER

1. William Goodwin, shrinking violet and woman-hater extraordinary, requests separate classes for boys and girls.
2. Number one milk bottle broken at the lunch counter. Was Robbie's face red?
3. The boys in home room 6 announce a contest to name the third statue from the left in Room 6. All entries must be in by June 31. Reward!
4. The tables turn. The teachers have to go to a convention today.
5. Another victory; this time it is Amesbury.
7. Just another Monday. Four days to the next weekend.
8. The local Frank Buck Society, otherwise known as the Rifle Team, found missing.
9. "The Forgotten Men." No boys' assembly today.
10. The Frank Buckites found in jail, charge — shooting at alley-cats out of season. Wagner protests a violation of the Wagner Act.
11. Armistice Day — "Lest we forget, lest we forget." Winthrop.

LYNN BURDETT COLLEGE

COURSES FOR YOUNG MEN AND WOMEN

Business Training

Courses for Young Men and Women. Business Administration-Accounting, Executive's Assistant (for men), Executive Secretarial, Stenographic Secretarial, Shorthand, Typewriting, Business, and Finishing Courses.
One and Two-Year Programs. Previous commercial training not required for entrance. Leading colleges represented in attendance. Students from different states. Placement service free to graduates Visitors welcome.

44TH YEAR BEGINS SEPTEMBER, 1939

As an institution, Lynn Burdett College is now an acknowledged leader in the field in which its work is done. Statesmen, financiers, bank officials, presidents, vice presidents, treasurers, and many others holding important business positions are numbered among its alumni. Yet its pride as an institution rests not alone upon the achievements of the illustrious, but upon the accomplishment of that large number of men and women who, because of the practical nature of the training received, now hold responsible positions in various lines of business in many states.

Write or telephone for Day or Evening Catalogue

74 Mt. Vernon St., Lynn, Mass. • Jackson 234

THE GLOUCESTER CO-OPERATIVE BANK

is incorporated in Massachusetts and is under supervision of the

COMMISSIONER OF BANKS

Shares are issued quarterly in January, April, July and October. A deposit of one dollar per month for each share is required and these deposits participate in the profits and accumulate until the shares have a value of $200. A person may hold from one to forty shares. Shares in this bank are insured in full under Massachusetts laws.

START NOW FOR THE FUTURE

The Bank that pays the high interest to its Depositors

14. Miss McGrew on behalf of the Stevens Book Reviewers, Miss Ingalls on behalf of the *Flash,* and Miss Harris on behalf of her eyesight and good temper for a Society for the Prevention of Cruelty to persons correcting papers written in Gray's handwriting.
15. Gray applies for admission to a typewriting class.
16. Wednesday announcement: No boys' assembly.
17. Winnie Guest forgets her gum. Friends fail to recognize her.
18. Special Menu. Bread sandwiches.
21. Miss Marr appoints C. Gray official custodian of the office reports. Charlie claims the act unconstitutional.
22. Frankie Smith, when asked during a sea-scout examination for a definition of a meridian, replies, "a male mermaid."
23. Jeanne Nickerson, after having seen *As You Like It,* protests that the title was misleading.
24. Thanksgiving Day. The day of Pilgrims, turkey, and Peabody.
28. Highlights of History. J. Burns recites.
29. We are absent today.
30. Marking period closes. Office report forbids throwing of snowballs.

DECEMBER

1. Olive C. returns to class finishing her lunch. P. MacDonald declares that it is only fair to share and share alike. Miss McGinley gets the food.
2. Owen Gillie reminds the class that dues may be paid anytime.
5. Mr. Harris exiles Hannibal from room 6. "Man Without a Country."
6. The track team revolts against running. Mr. Frigard heard exclaiming, "*Dash* those fellows!"
7. Lost: *Julius Caesar;* return to Miss Ford. Miss Ford last seen with a toga.
8. Oakes writes Santa asking for all A's on his report card.
9. Oakes in despair. Conrad tells him there is no Santa.
12. Business picks up for Gillie. He collects two I. O. U.'s.
13. Jean Fialho and Harold Dunbar are on the "outs". She asked him for violets, and he brought her a package of seed.
14. Pino makes first payment on Muriel's Christmas present.
15. Mr. Wilder says that matches are made in Sweden. Ann C. claims they are made in heaven.
16. The end of a weary week and everybody was made weak by this week. Much resting to be done over the week-end.
19. A correspondence school course on "How to be a Detective" is found among Richie Amero's books. Now he has to see your birth certificate before he will believe you were born.
20. We count four more days to Christmas. Pino counts four more days to the last payment.

MERRY CHRISTMAS!! (Spelled V-A-C-A-T-I-O-N)

HALL'S RADIO

ROYAL PORTABLE TYPEWRITERS

28 Hancock Street Gloucester, Mass.

HOME-MADE CANDIES AND SALTED NUTS

NICHOLS' CANDY KITCHEN

46 MAIN STREET GLOUCESTER, MASS.

ANNISQUAM BOAT LIVERY

LARGE PARTIES — SAILBOATS AND ROW

642 Washington Street Float, River Road

ELMER D. HODGKINS, Prop.

CHARLES WISE

AUTOMOBILE AND MARINE ENGINES REPAIRED

50 PARKER STREET

Compliments of

JIMMY'S GROCERY STORE

JIMMY GOODWIN, '34, Proprietor

Compliments of

BURKE'S EXPRESS

27 PEARL STREET TELEPHONE 1778

Compliments of

FAULK BROTHERS

CONTRACTORS

2 Gloucester Avenue Telephone 1771

BOB'S HABERDASHERY

245 MAIN STREET
GLOUCESTER

MALLORY HATS — ARROW SHIRTS — ARROW UNDERWEAR

ARROW NECKWEAR — GRADUATION SHIRTS

JANUARY

2. Happy New Year! We only mentioned it because there was no school.
3. Stanwood resolves not to be absent in 1939.
4. Stanwood absent.
5. Hagstrom announces his motto, "Three sandwiches a day keep the doctor away."
6. Hagstrom taken to doctor. Given strict diet.
9. Solid Geometry exams. Class pools a 62.
10. More exams, more 62's. (If we can only maintain this torrid pace.)
11. Ring out for grammar schools. Freshmen homesick.
12. Officers arrive at drill with sabers.
13. School nurse complains that she has used one month's supply of iodine on officers.
16. Mr. Smith announced school treasurer.
17. Mr. Smith nominated for "Most Popular Teacher."
18. Try-outs for senior play. Thanos misses part of the mouse by a squeak.
19. Andersen has an electrifying experience and a shockingly good time as he tests the electric machine.
20. Miss Marr, reading from office report: "There will be a short meeting of the National er-ah-er- Horror Society in Room 25 at 1:30." Five seniors report.
23. Sherm Ruth and Charles Gray journey to Boston studio to broadcast all they know about Gloucester. Program lasts two minutes.
24. Latin class demonstrates the art of riding a chariot. "Ben Hur" MacInnis last seen on road to Rome.
25. Extra. Extra. War in China! Flood on the Ohio! Boys' Assembly!
26. Blizzard! 500 absent; 700 wish they were absent.
27. Twenty-eight days to next vacation.
30. Hearst Trophy contest announced.
31. Rifle team discovered with bean-blowers.

FEBRUARY

1. Cameron, Cronin, Anderson, and MacDonald stage Ritz Brothers act at recess. Miss Tufts asks for return performance at 1:30.
2. Amero wins 50 yard dash as he discovers himself in gym before girls' class is dismissed.
3. Natalie Bradley tells Souza he has personality of amoeba. Does she mean he's transparent?
6. Richie Davis passes by a group of girls in the corridor. What is wrong with this sentence?
7. New books issued in English class. Shucks! No pictures.
8. Kramer imitates Lawrence Tibbetts; Brownie imitates Kramer.
9. Sign appears on lunch counter. "We trust you, but we don't handle charge accounts."
10. Lunch counter business falls off.
13. Rifle team turn in bean blowers for bows and arrows. Cupid protests violation of Wagner Act.

F. J. BABSON & COMPANY
GUS CHEKARES
CUNNINGHAM & KERR
MARGARET G. FANNING
J. A. JOHNSON, Inc.
ELIOT W. LOVETT
G. EVERETT MAHONEY, Inc.
RICHARD L. MOREY
PRESSON INSURANCE AGENCY
GEORGE STEELE'S SONS
VIERRA & OLIVER

PLACE YOUR INSURANCE WITH
MEMBERS OF THE

CAPE ANN BOARD OF
INSURANCE
UNDERWRITERS

GLOUCESTER, MASS.

14. Roses are red
Violets are blue
The seniors are shy
So the verses are few.
15. Sign appears on lunch counter. "Credit gladly given."
16. Business picks up.
17. Friday. Everyone rests for week-end to come — even Mary Silveira.
20. Class ballot. Best groomed girl a puzzler. We vote for Sally Rand.
21. Sergeant Tucker wonders how many votes he got for cutest boy.
22. Day off. We can not tell a lie either, George.
23. Murphy and Hill stay home to rest for vacation.
24. Vacation starts.

MARCH

6. Dramatics Club holds a meeting for pantomine acting. Was that a wind mill or was it Hagstrom demonstrating his golf?
7. Sherm Ruth and Edith elected graduation speakers. Wagner protests a violation of the Wagner act.
8. Senior Class meeting, President Larson puts his fist down for order. A pin is heard dropping. Right or wrong?
9. Mother-Daughter banquet. Mr. Fellows is Sultan for a night.
10. Regiment goes for long march. Souza finds a hole in sole of his shoe. Second Battalion finds a hole in the soul of Souza.
13. Ring out. Stanwood comes to school.
14. National Honor Society holds meeting and discusses the issue of a student council. Stickney declares the act unconstitutional and goes to sleep.
15. Gray wakes Stickney and asks him to move over.
16. The Ides of March. Boo!
17. Olive Cameron: Was it St. Patrick who said, "peace is better than war"? Mary Cronin: Can you imagine an Irishman saying that?
20. Miss Harris informs us that most literature is 99% perspiration and 1% inspiration, Nugent wants to know if he can manage with 1% perspiration and 99% inspiration.
21. Regiment goes on second march. Chiancola exclaims he is weary of marching, first Battalion exclaims.
22. Miss MacAllester awakens the slumbering French class with a voluminous a la "boo!"
23. No drill. Mr. Harris bemoans the generation that can't take it. Now when he was a lad—
24. School looks empty today. Gemellaro and Perry absent.
27. Notice on office report. Do not eat lunch above basement as crumbs attract mice.
28. Class photographs delivered and exchanged. All danger of mice disappears.
29. Everett Oakes frightens audience; mouse frightens Oakes.
30. Hannibal found walking in sleep. Petitions to use time to cancel extra drill assignment.

WARREN A. ELWELL

F. J. BABSON & SON

INSURANCE

Safe Deposit and Trust Co. Building

Gloucester, Massachusetts

Telephone 1561

Compliments of

ARMSTRONG SHOE COMPANY

SPORT SHOES

GRADUATION SHOES

EVERY BANKING SERVICE

GLOUCESTER SAFE DEPOSIT AND TRUST COMPANY

Member Federal Deposit Insurance Corporation

31. Found on office report: Lost, *A Certain Rich Man,* finder please return to Jane Dunn.

APRIL

3. Spring — the season of romance, buds, flowers, and — more snow!
4. A group of senior girls have a discussion. Subject — a career vs. marriage.
5. Mary Silveira declares that she never did want a career, anyhow.
6. The grind of preparing for Presentation begins. Hagstrom absent.
7. Mary Silveira wins type contest. Decides to be a secretary. (See April 4 and 5)
10. First baseball practice.
11. Seniors dropped from *Flash.* Davis found wandering in corridors with dazed expression.
13. Miss Harris advises Moody to get a new book from the library. He has exhausted the themes in his present one.
14. Gray comes to school with a full beard.
17. Capt. Shum starts a rival Cossack regiment. Fallon jealous; throws away his razor.
18. Several "fiends" found in the corridors hunting for candid camera shots for the *Flicker.*
19. Patriot's Day.
20. Egan, when asked in history class what he thinks of the international situation, says that some people ought to have their maps changed.
21. Presentation — officers show their true colors.
24. Stanwood in school. Officers absent.

MAY

1. HAPPY
2. DAYS
3. ARE
4. HERE
5. AGAIN!
8. Only 23 more days! Wonder how it feels to be out in the world?
9. Definition of a spoon: Egan: metallic implement. Goodwin: term in wooing.
10. Mulhaupt bemoans the low intelligence of present-day seniors. Ain't it the truth!
11. Eddie Alexander writes a poem. Spring must be here!
12. Stanwood goes on a sea gull hunt.
13. Stanwood gets one sea gull.
14. Fine: five bucks.
17. We start buying life-belts for the Provincetown trip. Safety First!
18. Hannibal finishes extra drill started February 24.
19. Glee Clubs go to bed at 6 o'clock. Big day tomorrow!
22. No dates over the week-end. Fallon comes to school with his homework done!

For Dependable Personal Service

INSURE WITH

AVA W. POOLE

GLOUCESTER and BOSTON

HENDERSON & JOHNSON, Inc.

MANUFACTURERS OF

Interior and Exterior House Paints

121 Duncan Street Gloucester, Mass.

Compliments of

TIDEWATER ENGINEERING COMPANY

23. Thanos sees "Honolulu" at the Met. Comes to school with a China Clipper ticket to Hawaii.
24. Thanos swaps ticket to Hawaii for ticket to Eastern Avenue.
25. *Flicker* comes out in a blaze of glory.
26. *Flicker* staff tarred, feathered, and run out of town on a rail.
29. But you can't keep a good man down. Here we are again!
30. Memorial Day. We march.

JUNE

(As We'd Like It)

1. Rain — no school.
2. Everybody's Field day. Everybody wins awards.
5. Cadets give extra-drill to Captain Shum and Sergeant Tucker.
6. Principal Johnson decides it is too sunny and sends us home.
7. Because of a recent plague of dyspepsia, it is decided to allow an hour for each recess.
8. A half hour is allowed between periods, in order to alleviate the congestion in the corridors.
9. In order to insure our minds against possible over-work, no home-work assignments will be issued for the remainder of the school-year.

12.
13. Exams: Answers for all the questions written on back of exam papers.
14.
15. Everyone gets 100%.
16.

19.
20.
21. There's no vacation like a long vacation.
22.

23. Presentation Day. The end of another school year has begun.

G. MELVIN KRAMER
ERNEST E. LEAVITT
AND STAFF ASSISTANTS

CAPE ANN SAVINGS BANK

109 Main Street **Gloucester, Mass.**

All Massachusetts Mutual Savings Banks

Incorporated
Organized and
Administered

for the benefit of those who wish to save.

Make Your Savings Deposits Where You See This Emblem

Deposits in All Such Institutions Are Insured For Full Amount

We are a member of the Deposit Insurance Fund of the Mutual Savings Central Fund Incorporated and our Depositors have the benefit of that protection.

US SENIORS

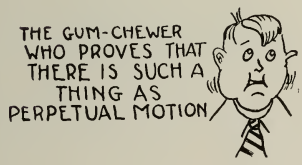

THE FOOTBALL PLAYER WHO TOOK CHEMISTRY

WE WONDER WHAT HAPPENED TO JOHN AT THE TRACK MEET ——!

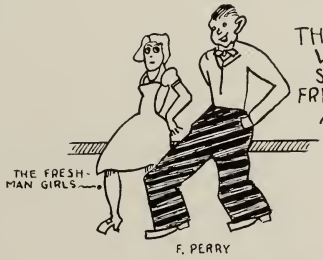

THE SENIOR WHO LIKES TO SHOW THE FRESHMAN GIRLS A GOOD TIME.

DRAWN BY RALPH NICHOLS

Our Best Wishes

TO THE

CLASS of 1939

FROM THE

CLASSES OF
1940, 1941 and 1942

GRINDS

Whatever troubles Adam had,
No man in days of yore
Could say, when Adam cracked
a joke,
"I've heard that one before."

A teacher sent the following note to the parents of a senior:

"Your boy Russell shows signs of astigmatism. Will you investigate and take steps to correct it?"

She received this reply: "I don't exactly understand what Russell has done but I walloped him tonight and you can wallop him tomorrow. That ought to help some."

Jean McPhee (on phone): Is this the City Bridge Dept?

Gruff voice: Yeah.

Jean: How many points for a little slam vulnerable?

Major Souza: I wish you'd pay a little attention to what I say.

Cadet: We do — as little as possible.

Hannibal (showing report card): I'm like Washington, Lincoln, Jefferson . . .

His father: Swell, but why?

Hannibal: I went down in history.

Pro (on the golf course): Par is 72.

O'Hanley: Is that so? How old is Ma.

Sofford (after Pinafore): Yes, when I came out the audience simply sat there open-mouthed.

Stickney: Oh nonsense. They never yawn all at once.

Dot F.: My father always whistles at his work.

Green Freshman: Bird imitator?

Dot F.: No, he's a traffic cop.

J. Stanwood: I head the girls are going out for track in 1940.

Chiancola: Why 1940?

Stanwood: Leap Year!

This year, as in any other years, the last word in airplanes is "jump!"

Sherm: I'm weak on my pins.

J. Primmer: Why not take up sports?

Sherm: That's my trouble. I work in a bowling alley.

Gray: When I die, I'm going to bequeath my brains to science.

Goodwin: Piker!

R. Boudreau: I was awarded fifty dollars damages when that fellow socked me.

J. Bradley: Well, they say every clout has a silver lining.

E. Oakes: I think the motor has stopped again.

Shirley: Ha, the same old stall.

Durand: Say, Richy, you look swell tonight, but I notice you're wearing one black shoe and one brown one.

Richy A.: Isn't that funny? Robby had the same trouble this morning!

L. Roland: You say you have a hard time keeping a roof over your head?

M. Silveira: Yes, my dog won't let me in anymore.

CONGRATULATIONS
TO THE CLASS OF

- 1939 -

KODAK SUPPLIES
SPORTING GOODS
PAINTERS' NEEDS
ELECTRICAL APPLIANCES

CHARLES J. GRAY & SONS, Inc.

129 Main Street Gloucester, Mass.

Compliments of

ROGERS ISINGLASS &
GLUE COMPANY

Mulhaupt: When I was born, they shot off a cannon,
Cohen: Hmm. Too bad they missed.

M. Haapa: So you're in the hospital for observation?
R. Amero: Yes, I want to get a look at you pretty nurses.

Definition: A wallflower is a girl whose romances have been nipped in the bud.

Shirley C.: What do you mean, calling me a flirt? I always mind my P's and Q's.
E. Oakes: Yes, but you can't make your I's behave.

Davis: Have you ever read proof?
M. Silveira: No, who wrote it?

Priscilla Foley: Miss Savage caught me cheating.
Pinky Primmer: How come?
P. Foley: She caught me counting my ribs in a physiology test.

Peggy MacD.: "The man I marry must be a hero.
Betty C.: You're not as bad as all that, are you?

Helen S.: What are those cops watching?
Walt E.: That revolving door. It's been going around with the wrong people.

R. Collins: Hello, Rust! Are you using your skates tonight?
R. Rust: I'm afraid I am.
R. Collins: Splendid! Then you won't mind lending me your tux.

Bob W.: Why don't you close your eyes when I kiss you goodnight?
Shirley H.: That's simple. It would be impolite to fall asleep.

Sis C.: Can you drive with one arm?
Bunny McP.: You bet.
Sis C.: O. K. have an apple.

Ed. Alex.: Meet me at the Waldorf Astoria at eight.
May K.: The Waldorf? — Say that's a nice place.
Ed. Alex.: Yeah, and it's close to where we're going, too.

Cop: The anti-noise campaign is on, young fellow.
MacInnis: So what? I don't give a hoot.
Cop: That's the spirit!

Hagstrom: Hey, Len, your engine's smoking.
Egan: Well, it's old enough.

Ruth: What model is your car?
Sherm: It isn't a model; it's a horrible example.

R. Kain: I sure wish I were in your shoes.
Ruth S.: So do I; especially when we're dancing.

E. Sallah: I had an awful fright at the show last night.
M. Mendes: I know it. I saw you with her.

Customer: How much is my bill, waiter?
Thanos: What did you have?
Customer: I don't know.
Thanos: Hash is a quarter.

Miss Crawley: What is an alloy?
Peggy S.: An alloy is a small street

Tourist (at roadside spring): Is this cup sanitary?
O. Cameron: Must be; every one uses it.

Compliments of

GLOUCESTER COAL & LUMBER CO.

43 DUNCAN STREET

Compliments of

THE R. J. EDERER
NET AND TWINE COMPANY

Compliments of

Willard S. Pike
and
Harold N. Pike

F. Perry: Well, Conrad, I made five hundred dollars today.

E. Conrad: Honestly?

F. Perry: Now why bring that up?

Jean: Harold gave me a hooked rug for Xmas.

Anna: Well, well. Where did he hook it?

R. DelTorchio: They tell me that Polly is quite an after-dinner speaker.

Marion D.: Huh, don't be silly! She can't wait that long.

R. Jeffery: How did you make out on your idea to hitch-hike to the coast?

R. Parsons: It worked without a hitch.

Jeffery: Oh, I see; you had to walk.

Peggy M.: When I step out on the stage the audience ceases to exist.

L. Toye: I know; I've seen them walk out on you.

Heard after Lowell Party.

M. Keating: Gee, it's late, I'd better get home before the storm.

Bill: But there's no storm.

May: Don't worry. There will be when I get home!

Heard at a soda fountain.

Shirley: Do they use charged water for their sodas here?

Betty: Gosh no! They pay cash for it.

J. Fitzpatrick: Jack is getting to be a kleptomaniac.

W. Guest: Poor boy! What's he taking for it?

Jean: Everything. That's why he's a kleptomaniac.

Swami: My friend, the crystal ball tells me you are in the habit of letting things slide.

Wagner: Why not? I play the trombone.

Bertha: I hate to tell you this, but Donnie is fickle and untrue.

Peggy M.: Heavens! Has he thrown you over, too?

Harold: I think my girl's going to take me to the cleaners.

Jack R.: What makes you think so?

Harold: She's always giving me dirty looks.

We know a ghost writer who never writes unless the spirit moves him.

J. Larsen: I believe in starving a fever and feeding a cold.

J. Nickerson: Is that so! Achoo!—achoo!

Mary Emma: My Scotch boy-friend sent me his picture yesterday!

Helen N.: How does he look?

Mary Emma: I don't know yet. I haven't had it developed!

Doctor: Well, Robert, what seems to be the trouble with you?

R. Amero: I don't know, Doc. One minute I'm hot, the next I'm cold and then I'm wringing wet.

Doc.: Those are alarming symptoms. When did you first notice them.

R. A.: This morning when I took a shower.

O. Gillie: Yes sir, in these days I have to push my sales.

Rob. Perry: So do I.

O. Gillie: What do you sell?

Rob. Perry: Used cars.

Compliments of the

GLOUCESTER HIGH SCHOOL
GIRLS' CLUB

Compliments of

A FRIEND

Bunny M.: Gee, I wish I were a millionaire!

E. Lopez: I wish you were two.

Mooter: I'm going to change the alphabet.

M. Green: What's the idea?

Mooter: I'm going to put U and I together.

Davis: Why don't you use that poem about the beauty of raindrops in your column?

Cohen: I'm saving it for a rainy day.

Stickney: Poor Harrigan lost his show when things started going to the dogs.

J. MacLaughlin: Musical show?

Kenny: Nope. Flea circus.

Captain Shum: Gray, I want to tell you how to get a new haircut.

Gray: Swell, sir. I'm all ears.

Captain: Yes, that's why I want you to cut your hair differently.

Wagner: Can you imagine that! This car's stopped on me.

Shirley: Say, haven't you forgotten something?

Wagner: Forgotten something? What?

Shirley: You've forgotten to shut the engine off!

Miss Harris: Really, Mulhaupt, your handwriting is terrible. You must learn to write better.

Mulhaupt: If I did, you'd be finding fault with my spelling.

Miss Tarr: Robert Hagstrom, what is the spinal column?

Hagstrom: The spinal column is a collection of bones running up and down your back that keeps you from being legs clean up to your neck.

Collins: Don't you think the audience shows feeling when I sing?

Lopez: You bet. They're feeling for their hats and coats.

Jack R.: I'm just what the doctor ordered.

Betty C.: Get away, you pill.

J. Curcuru: Your eyes are like stars.

M. Adams: Always shining?

Joe: No, always winking.

Flash Davis: The editorial policy of my magazine is quite clearly defined. I aim at the man in the street.

R. MacInnis: So does my friend.

Davis: Oh, is he an editor, too?

R. MacInnis: No, he drives a truck.

W. Murphy: What's a literary aspirant?

E. Swinson: Don't you know? It's a tablet a writer takes when he has a headache.

O'Maley: I attended a charity football game yesterday.

Joe C.: Did they have a big gate?

Russ: Sure, the biggest I ever climbed over.

Miss Curry: Have you ever had any stage experience?

Kramer: Well, I had my leg in a cast once.

S. Gemmellaro: That airplane which my brother invented is a great piece of work.

Mooter: Well, let's hope he can keep up the good work.

Fallon: So you believe in free speech?

Curcuru: Yes, can I use your phone?

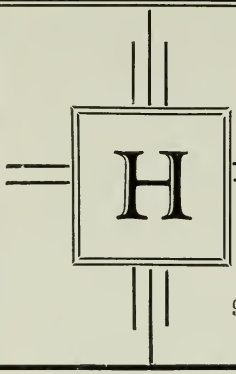

HENRY THE HATTER

Manufacturers of

FUR FELT HATS

Wholesale -- Retail

93 Main Street
Gloucester

109 Munroe Street
Lynn, Mass.

Compliments of

PRODUCERS' FISH

Compliments of

PROGRESSIVE OIL COMPANY

Commercial Street

Telephone 2000

Compliments of

MATTI W. NIKOLA

CARPENTER *and* BUILDER

Telephone 3192-M

16 Langsford Street

Gloucester, Mass.

Hannibal says: "Jitterbugs is the right name for them; when they begin to act like bugs we get the jitters."

Ross Primmer: People who live together grow to look alike.

S. Norwood: Gosh! Here's your ring. I don't want to risk it.

Miss Ford: Correct this statement. "Girls are naturally better looking than boys."

M. Jensen: "Girls are artificially better looking than boys."

Pino: Would you like to join our football team?

Frosh: I don't know much about the game, but I'm willing to referee.

Miss Crawley: What is the most outstanding contribution that chemistry has given the world?

A. Lufkin: Blondes.

Ernest L.: Look here, I object to going on right after that monkey act.

Manager: You're right; they may think it's an encore.

Miss Lovering: Take this sentence: "Let the cow be taken out of the pasture." What mood?

Hannibal: The cow.

E. Fallon: Last night I was completely wrapped in my thoughts.

J. Dunn: Poor guy you must have been cold.

SENIORS IN LITERATURE

"Taking Oneself for Granted" ..... Mary S.
"The Daily Miracle" ..... Jane D.
"Amateurs in The Art of Living" ..... Seniors All
"Things that Have Interested Me"
Dedicated to the Officers by the Senior Girls
"On Playing the Trombone" ..... Robert W.
"On Going to the Movies" ..... Back-row Cohen
"The Man Who Thinks Backwards" ..... Ralph P.
"Wishes" ..... The neglected senior girls
"Napoleon: Or the Man of the World" ..... Bill S.
"On Human Vanity" ..... E. Wickey
"Dream Days" ..... Wednesdays
"Loafing" ..... James C.
"Follow your Nose" ..... S. Chianciola
"Dream Children: a Reverie" ..... Dunbar and Jean
"The Decline of the Drama" ..... Senior Class Play
"The World's Desire" ..... More Vacations
"Gifts" ..... X's on Report Card
"The American Boy" ..... Harold J.
"A Chapter on Ears" ..... F. Perry
"Walking" ..... or "Pa Won't let me have the car"
"The Jumping-off place" ..... Lanesville

Richard C. Tarr Richard W. Tarr

CAPE ANN TICKET AND LABEL CO.

COMMERCIAL PRINTING

222 Eastern Avenue Telephone 2686-W

CONGRATULATIONS *and Best Wishes for Success*
***To Every* Gloucester High School Graduate**

ELMER F. BURGESS

Funeral Director

220 Main Street Gloucester, Mass.

JOHN ALDEN COAL COMPANY, Inc.

COAL — OIL

MOTORSTOKER — JOHNSON OIL BURNER

Whittemore Street Gloucester, Mass.

Compliments of

O'NEIL & NEWMAN

... MILK ...

357 Essex Avenue Gloucester, Mass.

"Nunc deducimus ubi stabimus"

("Now we launch; where shall we anchor?")

As we leave the home harbor to explore
uncharted seas, with sails bravely
set and colors flying, we say
to you who will follow
in our wake
"FAREWELL".

Compliments of

PRESSON'S ICE CREAM CO.

87 Rogers Street Telephone 2212

Compliments of

CHAMBER OF COMMERCE

Compliments of

A FRIEND

THE COOPER-BESSEMER CORPORATION

L. C. McEwen, District Manager

49 Duncan Street Gloucester, Mass.

GRADUATION UNDERWEAR AND HOSIERY

FAVORITE CORSET SHOP

Telephone 692-W

11 Washington Street Gloucester, Mass.

Compliments of

ROSENFIELD UNIFORM COMPANY

15 School Street Boston, Mass.

JOHN F. HOWARD CO.

Electrical Contractors

ELECTRIC WIRING, SERVICE and SUPPLIES
OF EVERY DESCRIPTION

S. D. Deering, Manager Telephone 1262

19 Main Street Gloucester, Mass.

Compliments of

BUSY BEE RESTAURANT

NATIONAL HOUSE FURNISHING CO.

GRADUATION SUITS
at
EARL O. PHILLIPS
Smart Shop for Men and Boys
159 Main Street Gloucester, Mass.

Compliments of
GRIFFIN AND COMPANY
50 Commercial Street Telephone 2700

To students who are to enter college this year, we invite you to become a depositor under our new CHECK-MASTER PLAN. This enables you to pay all of your college expenses by check, and furnishes a very convenient method for parents to deposit funds for the use of the student.
Call or Write for Booklet
GLOUCESTER NATIONAL BANK
OF GLOUCESTER

Compliments of

SEARS, ROEBUCK AND CO.

205 Main Street Gloucester, Mass.

Compliments of

CONSOLIDATED LOBSTER CO., Inc.

World's Largest Distributors of

LOBSTERS

BIRDSEYE LABORATORIES

You do not need a Bank Account to pay bills with Personal Checks — Ask for Register Checks at this bank.

Simple — Convenient — Inexpensive

CAPE ANN NATIONAL BANK

Member Federal Deposit Insurance Corporation

Exclusive Distributors for the World's Finest
MUSICAL INSTRUMENTS
CONN BAND AND ORCHESTRA INSTRUMENTS
SOPRANI AND EXCELSIOR ACCORDIONS, LEEDY DRUMS
SELMER BAND AND ORCHESTRA INSTRUMENTS
Visit Our New Jewelry Department
Featuring Waltham, Premier, Elgin, Hamilton and Gruen Watches
For the Graduate

Fine Watch and Jewelry Repairing **SANDLER'S** 136 Main Street Telephone 269-M

Compliments of

GORTON-PEW FISHERIES CO., LTD.

Compliments of

L. B. NAUSS & SONS, Inc.

Telephone 195

SILVA BROS.

Landscape Gardeners and Florists

5 Granite Street, Rockport Tel. Rockport 526

RAILROAD AVENUE MARKET

CORNER OF PEARL AND SCHOOL STREETS

GLOUCESTER, MASS.

J. COYLE — EXPRESS

Gloucester — Boston

Providence — Worcester

GLOUCESTER TELEPHONE 3800

Compliments of

STEELE & ABBOTT CO., Inc.

Compliments of

THE TAVERN

Compliments of

D. O. FROST CORPORATION

OIL CLOTHING

21 Wharf Street Telephone 258

BEST WISHES of the ART CLUB

Compliments of

FRENCH CLUB

"TO MAKE THE BEST BETTER"

4H CLUB

Compliments of

DER DEUTCHE VEREIN

Compliments of

GLEE CLUBS

Compliments of

NATIONAL HONOR SOCIETY

OF GLOUCESTER HIGH SCHOOL

Compliments of

THE LATIN CLUB

Compliments of

DR. C. PERCY McLEAN

Compliments of

DR. GEORGE H. NEWELL

Compliments of

DR. WALTER J. POWERS

Compliments of

DR. A. H. PURDY

REGISTERED CHIROPODIST

Compliments of

DR. GEORGE H. TAYLOR

Compliments of

G. ALLYN BROWNE

Compliments of

GLOUCESTER LODGE OF ELKS

Compliments of

EAST GLOUCESTER PHARMACY

J. RAYMOND SMITH

HARDWARE — BUILDING MATERIALS

ROCKPORT GLOUCESTER

GLOUCESTER GARAGE COMPANY

PETER FAVAZZA & SONS

GROCERIES AND PROVISIONS

37 Commercial Street Tel. 1618 Gloucester, Mass.

Compliments of

CHARD and WILKINSON

Compliments of

ALPER'S CLOTHING STORE

GEORGE K. ROGERS

JEWELERS

150 Main Street Cash and Credit

CHANTICLEER ICE CREAM

"A PAL FOR YOUR PALATE"

Telephone 485 Gloucester, Mass.

H. WALLACE LANE

MILK AND CREAM

Raw — Pasteurized — Grade A

473 Washington Street Gloucester, Mass.

Compliments of

PARKS' BATTERY STATION

J. J. CASEY, Jr.

PLUMBING — HEATING

Sales — STOVES — Repairing

104 Washington Street Telephone 3047-W

Compliments of

BLATCHFORD BROTHERS

BEVERAGES

182 Washington Street Telephone 855

Compliments of

CHARLES F. STRONG

WHOLESALE CONFECTIONER

RADIO SALES AND SERVICE

R. C. A. VICTOR — PHILCO — EMERSON

129 Main Street Tel. Rockport 2111

Compliments of

THE ATLANTIC SUPPLY COMPANY

Compliments of

FIRST NATIONAL STORES

FOR QUICK ENERGY, TRY OUR ICE CREAM AND CANDIES MADE DAILY ON PREMISES

RANSELLEAR TOWLE

118 MAIN STREET

DOROTHY BEAUTY STUDIO

HAIR STYLIST

ALL MACHINELESS PERMANENT WAVES

Vaper Marcel $5.00 — Jamal $6.50 — Zotos $10.00

Scalp Treatments: Arnoil Steam $1. — Vigorol $1.50 — Parker-Herbex $2.

Marinello Preparations Used and Sold — Marcel, Hair Cut, Shampoo, Finger Wave, Arch and Manicure.

Room 6 DOROTHY SMITH Phone 1830

120 MAIN STREET (Over Waiting Station) GLOUCESTER, MASS.

Compliments of

P. N. HODGKINS

OLDSMOBILE —— CHEVROLET

Compliments of

CAPE ANN COLD STORAGE

FORT SQUARE TELEPHONE 2100

Compliments of

ROY REED

Compliments of

DR. EARLE R. ANDREWS

Compliments of

DR. ELMER W. BABSON

Compliments of

DR. B. M. BRODER
33 PLEASANT STREET

Compliments of

DR. J. FLETCHER BURNHAM

Compliments of

DR. W. J. CALLAHAN

Compliments of

DR. DAVID COHEN

Compliments of

DR. JOSEPH A. FIAHLO

Compliments of

DR. N. R. LOURIE

Compliments of

STRAND THEATRE

Compliments of

RAY MERCHANT

MERCHANT'S RADIO SHOP

RADIO AND PHOTO SUPPLIES

Compliments of

CLUB DINER

254 MAIN STREET

ALWAYS OPEN 24 HOUR SERVICE NEVER CLOSED

Compliments of

GLOUCESTER AUTO BUS COMPANY

Compliments of

JOHN J. O'CONNELL

VARIETY STORE

89 Washington Street Telephone 2191

Compliments of

JOHN D. GILLIS

146 MAIN STREET

FIVE BARBERS NO WAITING

Compliments of

DAVIS TAXI

RAILROAD AVENUE TELEPHONE 101

Compliments of

NATIONAL BUTCHERS

99 MAIN STREET TELEPHONE 2852

KAY'S

Your Reliable Family Shoe Store for 28 Years
Always the Best Quality at Lower Prices
Than Usually Obtained Elsewhere

DIRECTLY ACROSS FROM THE NORTH SHORE THEATRE

Compliments of

NORTON'S HAT STORE

INDIVIDUAL STYLES FOR THE "DEB"

FRANK M. SHURTLEFF

Wholesale and Retail
BOOKSELLER, NEWSDEALER AND STATIONER
OFFICE AND SCHOOL SUPPLIES
114 Main Street Gloucester, Mass.

Compliments of

D. B. HODGKINS SONS

L. D. LOTHROP SONS

FISHING TACKLE and FISHERMEN'S OUTFITS

68-70 Duncan Street Gloucester, Mass.

J. T. CROWELL

WHOLESALE CONFECTIONER

Compliments of

L. E. COMEAU

PRESCRIPTION DRUGGIST

276 Main Street Gloucester, Massachusetts

HAGSTROM COMPANY, Inc.

GENERAL CONTRACTORS AND SAND AND GRAVEL

L. E. SMITH COMPANY

That's the name to keep in mind when you want—

Garden Supplies — Electrical Appliances — General Hardware

221-223 Main Street Gloucester, Mass.

CAPE ANN MOTORS, Inc.

95 BASS AVENUE
GLOUCESTER, MASS.

Ford

TELEPHONE
850 — 851

THE S. R. HARVEY CO.

WOOD — COAL — OIL OIL MASTERKRAFT BURNERS

Public Service Since 1880

LEO B. GRIMES

PIANO TUNING, VOICING and REPAIRING
Teacher of Saxophone and Clarinet

22 CHURCH STREET TELEPHONE 315

ANDERSON SERVICE STATION

JENNY SOLVENIZED GASOLINE

8 RAILROAD AVENUE

THE Y. M. C. A.

OFFERS YOUTH OPPORTUNITY

GET READY FOR A NEW DAY!

PARKHURST MARINE RAILWAY CO.

All Kinds of Vessel Work Promptly Attended To

GLOUCESTER, MASSACHUSETTS

ALLIED SHOE STORE

SHOES FOR THE ENTIRE FAMILY

Variety Plus Style in YOUR Graduation Shoes!

139 MAIN STREET GLOUCESTER, MASS.

TUCK'S CANDIES

"WE MAKE ALL THE CANDY WE SELL"

Tuck's Pharmacy, ROCKPORT Times Building, GLOUCESTER

Compliments of

TEL-RAD COMPANY

RADIO AND ELECTRICAL ENGINEERS

Peter J. Ktistes

Compliments of

NET AND TWINE CO.

19-21 DUNCAN STREET

Compliments of

Success Manufacturing Company

GLOUCESTER, MASS.

Compliments of

H. B. STANWOOD

FRIEND'S BAKERY

240 Main Street Opposite North Shore Theatre

O'HEARN AND REED

"The House of Quality"

QUALITY MEATS and GROCERIES

2 Andrews Street, Lanesville Telephone 896-2

Compliments of

HERMON W. BROWN

PIANO TUNER

372 Washington Street Gloucester, Mass.

Compliments of

THEODOSIA

18 PLEASANT STREET

Compliments of
CATHERINE W. KENNEDY
BEAUTY SALON
PERMANENTS — FACIALS — MANICURES

Compliments of
AHOLA DAIRY

Compliments of
FAIRBANKS-MORSS

Compliments of
NORTH SHORE THEATRE

Compliments of
STANLEY WOOD
FRUIT — CANDY — ICE CREAM — GROCERIES

Compliments of
WILLOW REST BOWLING ALLEYS

A COAT OR DRESS FOR EVERY OCCASION
at the
ADASKO FASHION SHOP
"Where Quality and Individuality Prevail"
211 Main Street Gloucester, Mass.

Compliments of
CUNNINGHAM PAINT COMPANY
PAINTERS AND DECORATORS
Paper Hanging — Wall Paper
55 Main Street Telephone 3132

The Wilson School

Prepares students for career positions as Medical Laboratory Technologists, X-ray Technicians, Physiotherapists, and Secretaries to Doctors. Co-educational day and evening classes. Limited enrollment. Free placement — Write for catalog.

The Wilson School

285 HUNTINGTON AVENUE BOSTON, MASS.

Fellow Students:

The advertisers have helped to finance the 1939 Flicker. Show your appreciation by patronizing them.

Advertisers:

The 1939 Flicker Staff and the Class of 1939 thank you for your cooperation.

THE FLICKER STAFF.

AUTOGRAPHS

AUTOGRAPHS

AUTOGRAPHS

AUTOGRAPHS

SAWYER FREE LIBRARY
3 1655 00129 4697

ACTIVE STORAGE

AUTOGRAPHS

ACTIVE STORAGE

SAWYER FREE LIBRARY
GLOUCESTER, MASS. 01930

GRADUATION SHOES

ALL STYLES ALL HEELS

Prices $3.50 to $8.50

10% Discount to Graduates

BROWN'S WALK-OVER SHOE SHOP

127 MAIN STREET

A Complete Line

of

Graduation Clothes

for

MISSES *and* YOUNG MEN

is ready for you at

EMPIRE FASHION SHOP

69 MAIN STREET

GLOUCESTER

When the Problem is

GIFTS

there's only one solution!

IT'S

The BLANCHARD Stores

125 Main St. 17 Hancock St.

Compliments of

L. Edmund Klotz

Insurance

Ledge Road

East Gloucester, Mass.

Telephone 2468

FURNITURE
CARPETS

DRAPERIES
UPHOLSTERY

C. F. TOMPKINS CO.

Quality Furniture for Every Room

67 Middle Street Gloucester, Mass.

How well will you fit into the World of Tomorrow?

EDUCATION?

POISE?

CHARM?

PERSONALITY?

You have all of the qualities but have you smart distinctive clothes with that feminine touch of individuality which is so necessary?

Mimi Shop

82 MAIN ST. GLOUCESTER, MASS.